

MEXERICO = Samba de Salão = 1^o Trompete solo *M. Campos*

Dedicado ao Corpo Musical da Bandinha de Sinos *M. Campos*

MUSICAS E INSTRUMENTAIS
CASA MANON S. A.
Rua 24 de Maio, 242 - S. Paulo (Brasil)

MEXERICO = Samba de Salão = S. Tenor solo

Pampol

mf

mf

mf

Vire logo e rápido

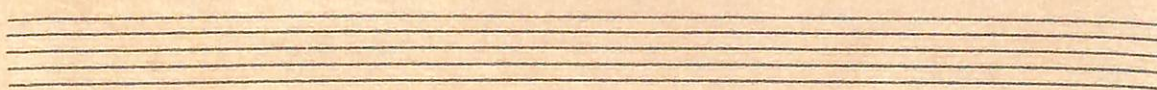

Allegro Para repetir e a introducao

Dedicado ao corpo musical pelo o autor

R. Angelo

Máxericó = Samba =

2^a Clarineta

MEXERICO = Samba de Salão = 1ª Trompa mi b *Allegro*

Indicar ao corpo musical

MEXERICO = Samba de Salão - IIª Tompa mi b *M. Campos*

dedicado ao corpo musical

MEXERICO 2 samba de Salão S. Alto mio *Albampós*

*Dedicado ao corpo Musical Bandeira de São Paulo
pelo autor Albampós.*

MUSICAS E INSTRUMENTAIS
CASA MANON S. A.
Rua 24 de Maio, 242 - S. Paulo (Brasil)

MEXERICO - Samba de Salão - 1.º Clarinete si *M. Braga*

MUSICAS E INSTRUMENTAIS
CASA MANON S. A.
Rua 24 de Maio, 242 S. Paulo (Brasil)

Dedicado ao Corpo Musical pelo autor

Mexico - Samba - Tenor sib

4/4

[Handwritten flourish]

Mexico - Samba -

2^a Trompa mió

4/4

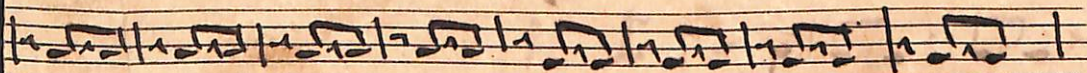
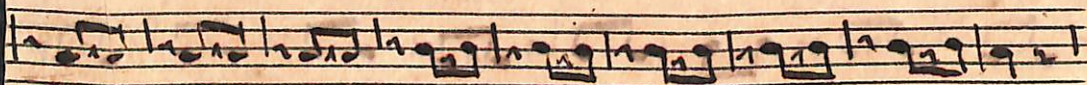
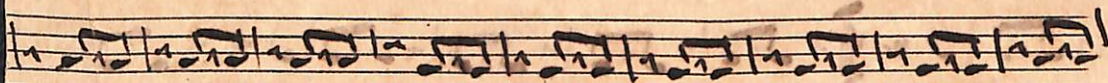
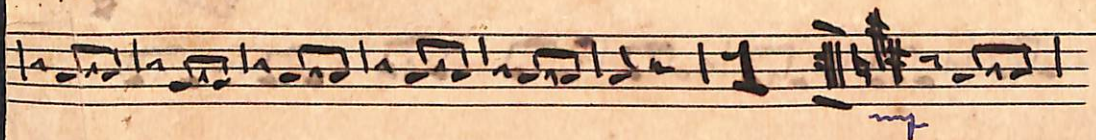
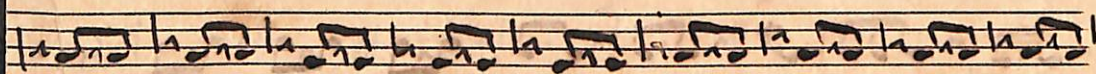
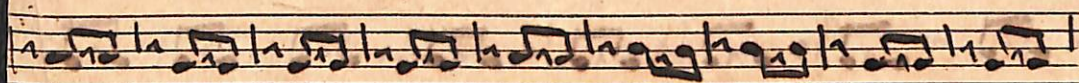
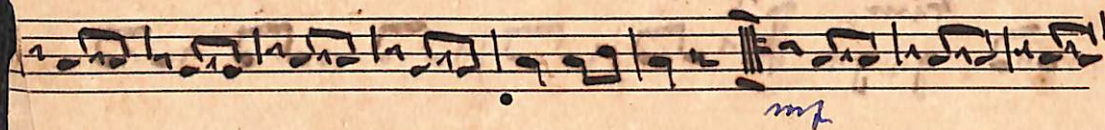

4/4

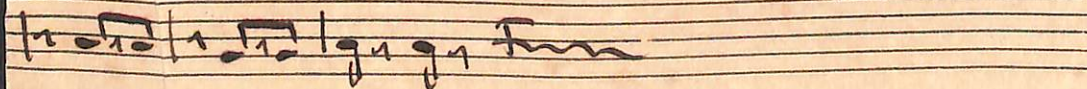

Mexerico = Samba =

I = Trompa mi b

4/4

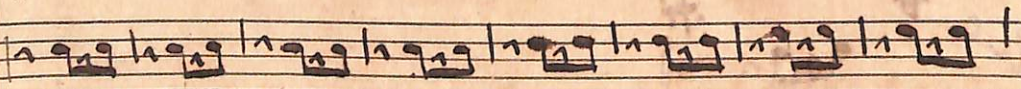
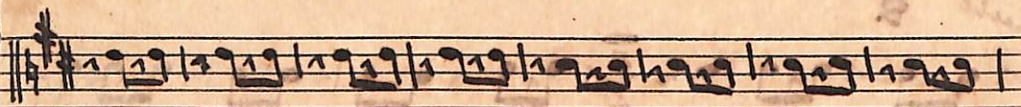
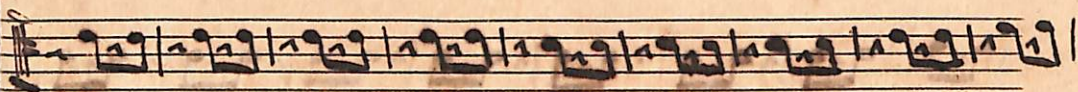
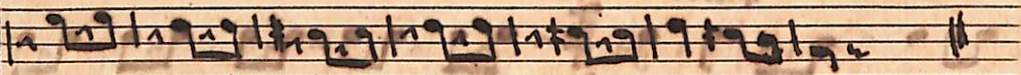
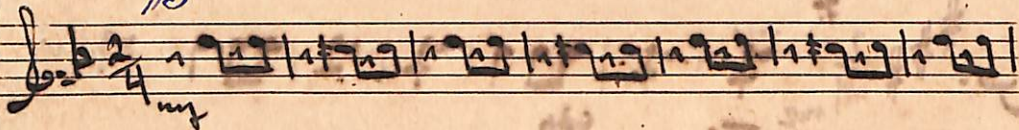

4/4

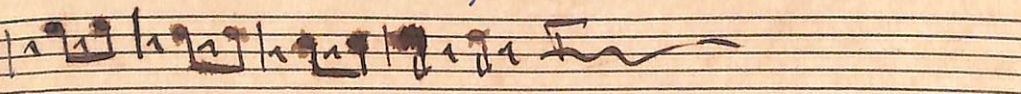

Mexerico = Samba

2º Trombone so

fin

Mexico - Salsa - 1^o Trombone ss'

This is a handwritten musical score for the 1st Trombone part of a piece titled "Mexico - Salsa". The score is written on ten staves of five-line music paper. The notation includes a variety of rhythmic patterns, such as eighth and sixteenth notes, often beamed together in groups. There are several dynamic markings: "mf" (mezzo-forte) appears on the first, fifth, and sixth staves, while "f" (forte) is marked on the third staff. The music is characterized by a complex, syncopated rhythm typical of salsa. The paper shows signs of age, with some staining and discoloration, particularly in the lower half of the page. The handwriting is in dark ink, and the overall style is that of a working draft or a composer's sketch.

Mexeries - Gumba - Bombardino 30

f

f

Fin

MEXERICO = Samba de Salão = IIº Tampeleiro (P.B.)

Dedicado ao corpo musical da Bandinha de
Simão Dias pelo autor

M. Campos

MEXERICO Samba de Salão = Soprano s.d. *M. Campes*

Dedicado ao Corpo Musical da Bandinha de Simão Dias
pelo autor

M. Campes

Mexerico
Mexerico - Samba

I^o Alto mi b

MEXERICO = Samba de Salão e Baixo-Tubo *mib* 7

A. B. Amparo

MUSICAS E INSTRUMENTAIS
CASA MANON S. A.
Rua 24 de Maio, 242 - S. Paulo (Brasil)

Dedicado ao corpo musical da Bandinha de
Simão Dias pelo autor

A. B. Amparo

MEXERICO - Samba de Salão x Baixo Tuba sib A.C.C.

Dedicado ao Corpo Musical da Bandinha de
Simão Dias, pelo autor

R. Angol

MEXERICO: Samba de Salão - I^o Trombone só *Wagner*

repita e siga

Vire ligeiro

EXERCÍCIO 2 - 1931

mf

Volta e introdução

Dedicado ao corpo musical da Bandinha do S. João
pelo autor

M. Amador

MEXERICO - Samba de Salão II^a Clarineta si B *Alcântara*

Dedicado ao corpo musical da Bandinha de Samba da
Jesu autor *Alcântara*

Fin

MEXERICO = samba de solão - II^o Trambique si *Mançote*

Vire rapido

Volta para a introdução

Dedicado ao corpo musical pelo autor

A. Campod.

MEXERICO

Samba de Salão - Bombardino só

Rampal

ff

dedicado pelo autor ao corpo musical

Empty musical staves at the bottom of the page.