

Missa Caracas de Jesus - Clarinetto sib 1^o Vo^o *Andante*

Sanctus - *Chorale* - *Chorale* - *Chorale*

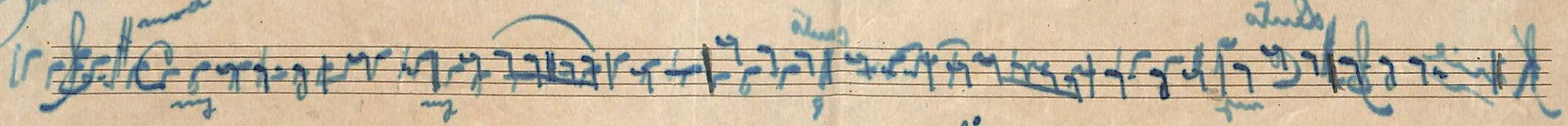
Andante

Andante

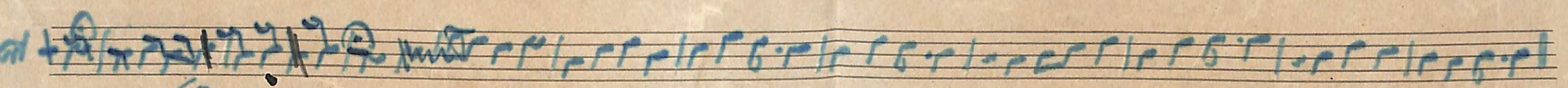
Andante

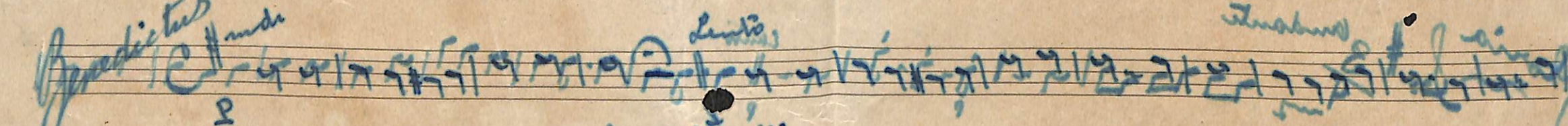
Andante

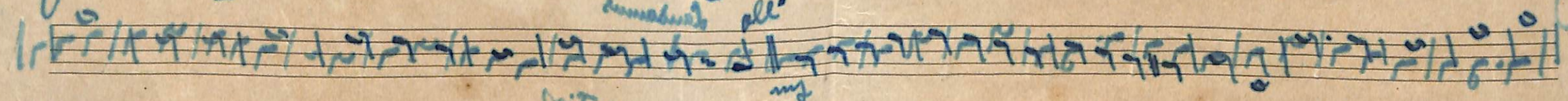
Andante

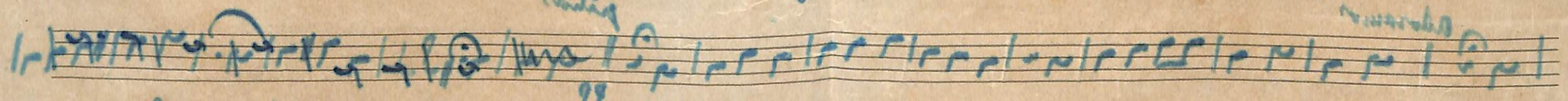
Andante

Andante

Andante

Andante

Andante

Missa "Coração de Jesus" - S. Toman

Kirie

Sanctus

mod.

rit.

all.

Benedictus

lento

and.

rit.

lento

and.

rit.

Sactus

4 8

mod. *Canto*
mf *mf*

alleg

Benedictus

mod. *Canto*
mf *mf*

And^{te} *Piano* *Canto* *And^{te}*
mf *mf* *mf* *mf*

Agnus

Lento *Canto* *And^{te}*
mf *mf* *Piano*

Partenza a N. Ampes.

Sactus

4 2

mod. *Canto*

Benedictus

mod. *Canto Lento*

And^{to} **Piano** **Piano** *allegro*

Agnes *Lento* *Canto And^{to}*

mf **Piano**

Partenza a St. Ampres.

Lento
And^{te} *Piano*

all^o *Piano*
mp

Piano

Larg^{to} *ai*
mp

all^o
Sof La Sof. *mp*

Piano *all^o*
mp

nire logo

Por Pauline

Missa - Coração de Jesus - Clarinete sib = 1^a voz

Kirie = Lento *mp* *canto*

Gloria *Andante* *canto*

(Laudamus)
gratias
Pi^{mo}

Domine
Pi^{mo}
(Guitollis) a
Pi^{mo}

(adoramus)
Pi

João Gassner

Missa Coração de Jesus = Barytono diunto de 2^a voz

Kirie *Lento* *mf* *Canto* *p*

Gloria *mod* *mf* *Canto* *p*

30

2

- Staff 2:** Continues the melodic line with similar rhythmic patterns.
- Staff 7:** Continues the melodic line.

The manuscript shows signs of age, including yellowing and some staining, particularly on the right side. There are also some ink smudges and a large black mark on the left side of the page.

Fin
lun

Benedictus *mod*
p *and^{to}* *Leuto* *pp* *all^o*

Agnus *mf* *canto* *p*

Pertence a Tempo

Missa - Coração de Jesus = Piston = 2ª Voz

Kirie *Lento* *Lento* *la*

collo

Gloria *Lento* *mf* *f*

68

solo

Solo 1^o *Ande Largo* *allegro*

Sanctus *mod.*

Benedictus *mod. Lento* *allegro* *Rem*

Adagio *Lento* *solo 1^a* *Andato*

solo *solo 1^a*

Restitua a P. Campos

110
~~28~~
138

32
37
12
12
30
30

138

Missa "Coração de Jesus" - Trompa mi

1.

Kirie *Lento* *3^o canto*

Gloria *mod.* *Canto*

all^o

Credo *mod.* *canto*

and^{te}

all^o

Largo

all^o

all^o

Sanctus
mod.

all^o

Benedictus
mod.

and^{to} *all^o*

Segue Agnus
vire

4

Adagio

mp

Missa Copação de Jesus = Trombone vi

Lento
Kriegel *mp* *p* *canto*

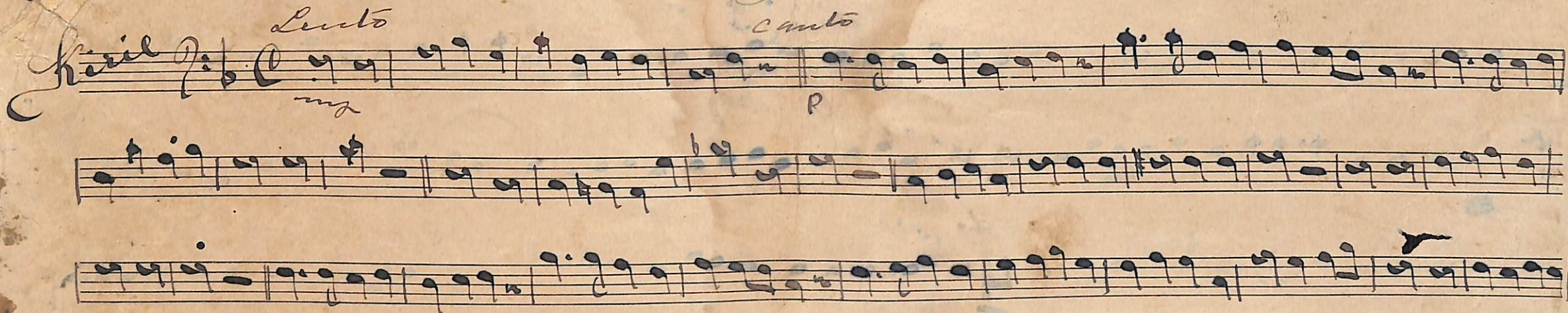

mod. *canto*
Gloria *mp* *p* *mp*

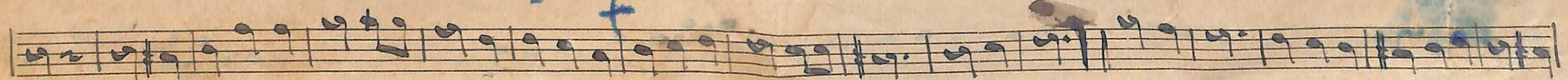
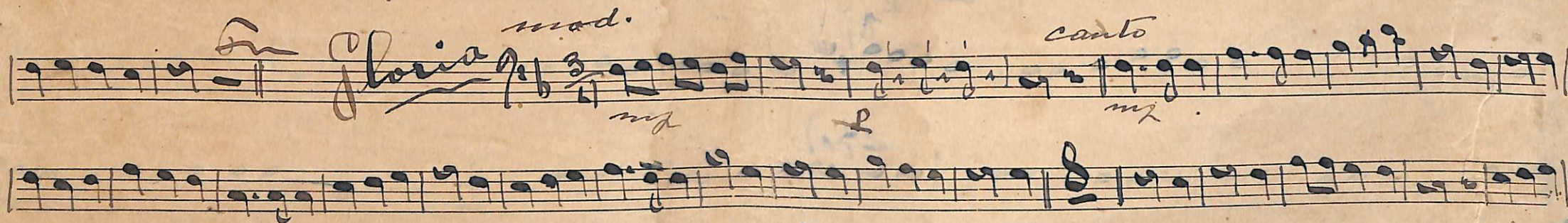

Allegro

for No. 10

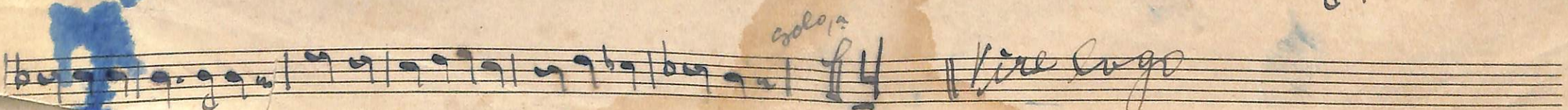
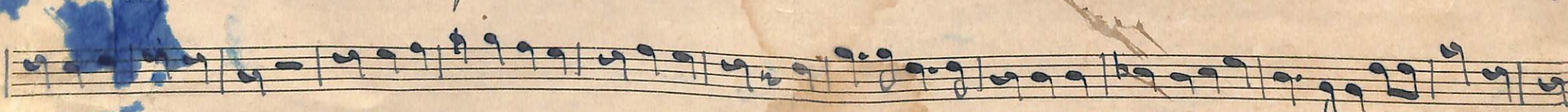
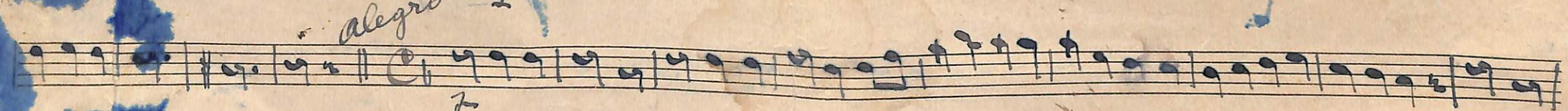
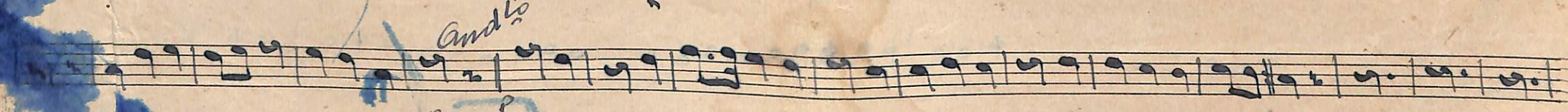
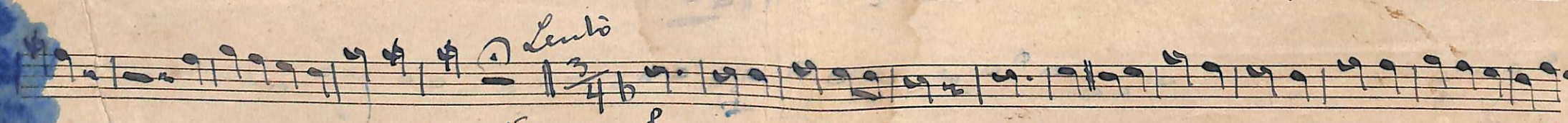
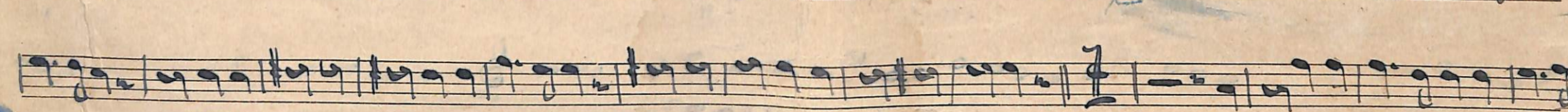
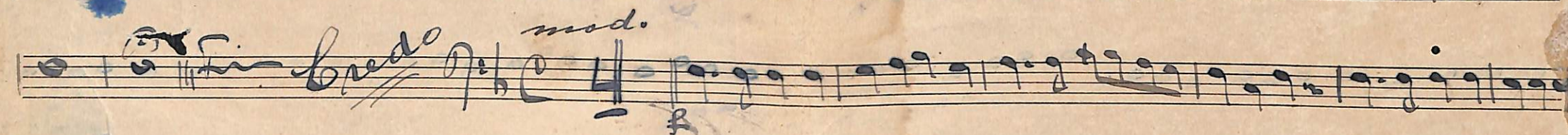
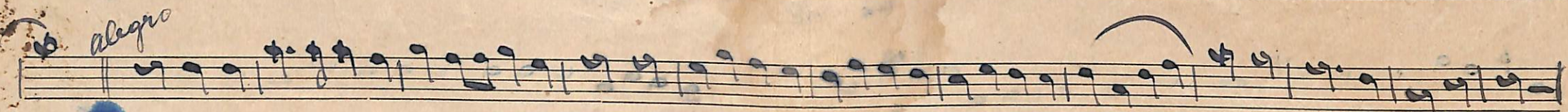

alleg^{ro}

Mis

legro

all^o

Sanctus

mod^{erato}

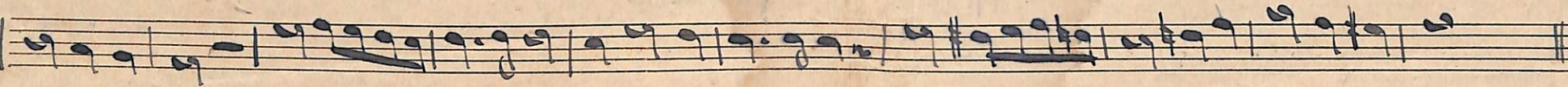

all^o

B^b

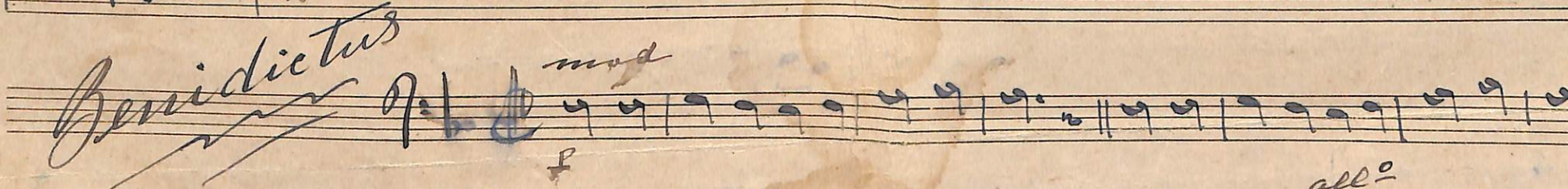

Benedictus

mod^{erato}

all^o

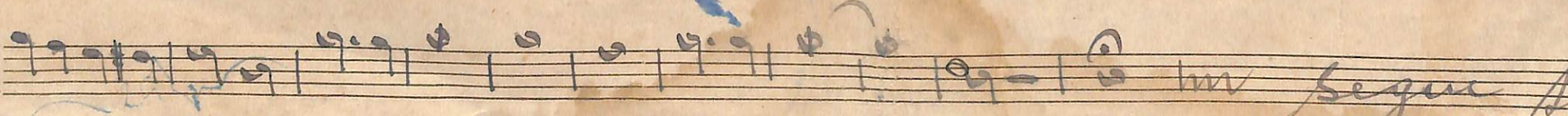

in Segue Agnus

10
Largo *And^{to}*

Arthur Schumann

Op. 10 No. 1

Voz Paolote

Missa - Coração de Jesus = Bonifácio - adjunto de 1803

Lento

Kirie

canto

p

Gloria

And. mod.

canto

Vire luyen

segue

Sanctus

mod.
p

all^o

Benedictus

mod.
p

Leuto

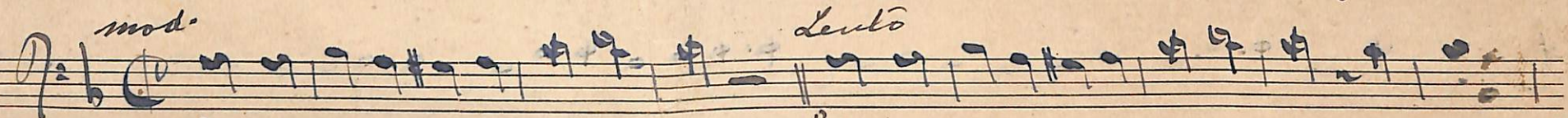

And^{to}

Agnus

Leuto

mp

Canto and.

p

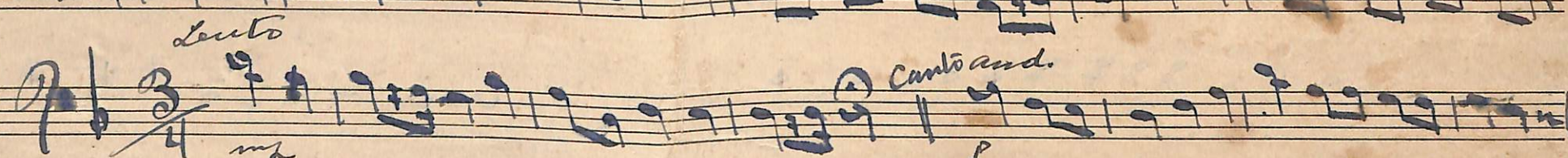

Partenza a M. Campes

Allegro

Largto

Missa "Coração de Jesus" Baixo-mit

Lirica
Lento

Floria

mod.

Benedictus

Lento

Benedictus

Lento *Canto*

Agnus Dei

and.

Credo
moderato

andantino

allegro

allegro

allegro

Sanctus

Two empty musical staves at the bottom of the page.