

EXODUS

Fox

Regencia

Moderato

Ernest Gold

Regencia

EXODUS

Fox

Requinta Mi b

Moderato

Ernest Gold

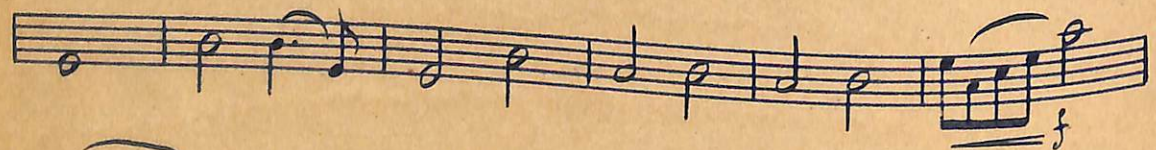
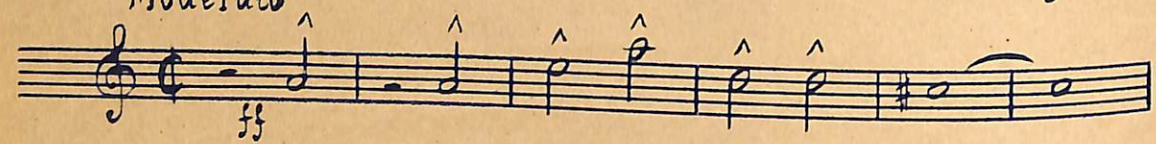

Requinta

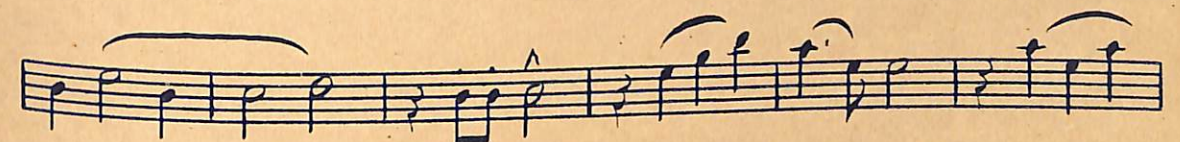

EXODUS

Fox

1^o Clarinete Si b

Ernest Gold

Moderato

1^o Clarinete

EXODUS

Fox

2^o Clarinete Sib

Moderato

Ernest Gold

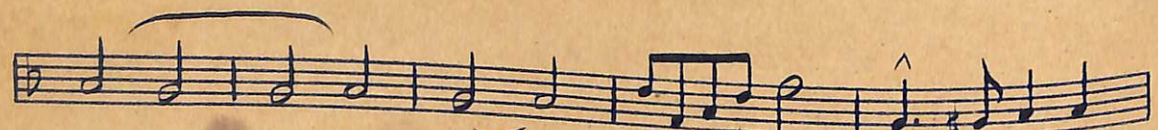

2^o Clarinete

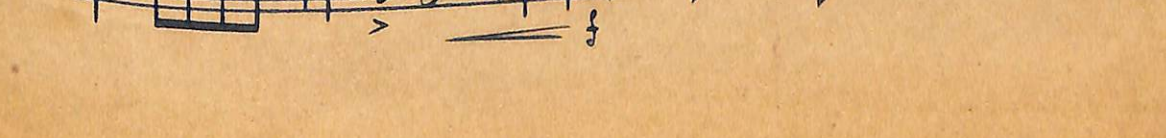
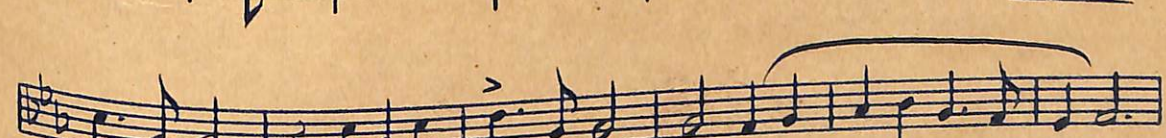
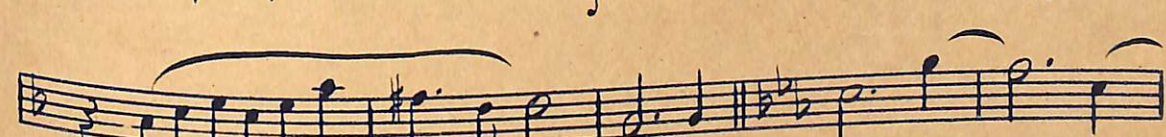

EXODUS

Fox

1^o Saxofone Alto Mi b

Ernest Gold

Moderato

1^o Saxofone Alto Mi b

EXODUS

Fox

3° Saxofone Alto Mi b

Ernest Gold

Moderato

3° Saxofone Alto Mi b

EXODUS

Fox

2° Saxofone Tenor Si b

Ernest Gold

Moderato

2° Saxofone tenor

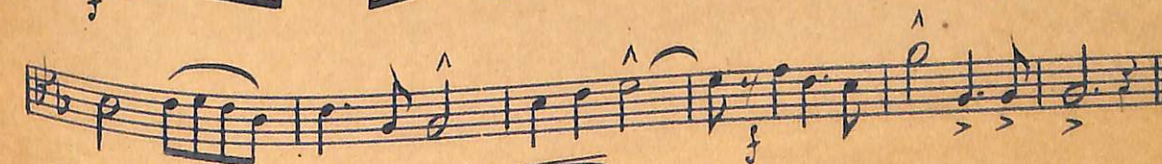

EXODUS

S. BARITONO FOX

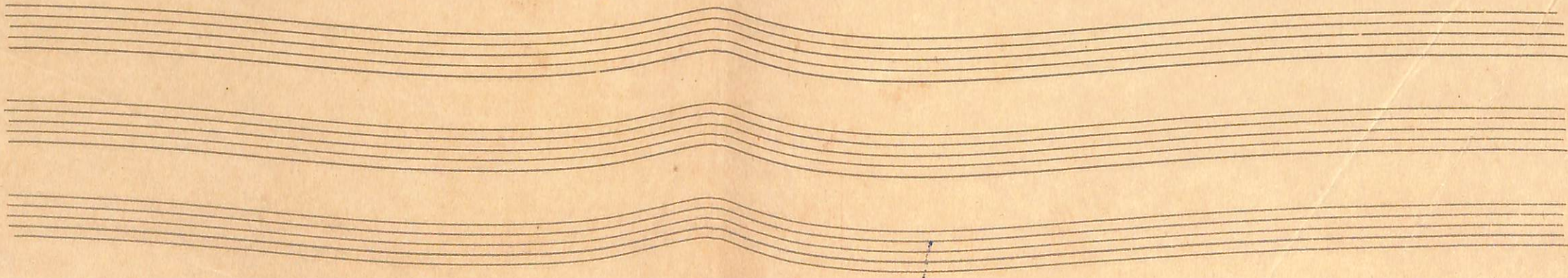

EXODUS

Fox

1^o Sax-horn Mi b

Ernest Gold

Moderato

1^o Sax-horn

EXODUS

Fox

2^o Sax-horn Mib

Ernest Gold

Moderato

2^o Sax-horn

EXODUS

Fox

3^o Sax-horn Mi b

Ernest Gold

3^o Sax-horn.

Moderato

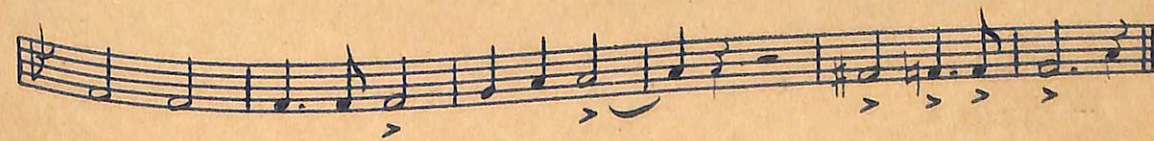

EXODUS

Fox

1^o Trompète Si b

Ernest Gold

Moderato

EXODUS

Fox

2^o Trompete Sib

Ernest Gold

Moderato

EXODUS

Fox

3^o Trompette Sib

Ernest Gold

Moderato

EXODUS

Fox

Trombone de Canto Sib

Ernest Gold

Moderato

EXODUS FOX

1^o TROMBONE

EXODUS

Fox

Ernest Gold

1^o Trombone Sib

Moderato

EXODUS

Fox

Ernest Gold

2^o Trombone Sib

Moderato

EXODUS

Fox

Bombardino Si b

Ernest Gold

Moderato

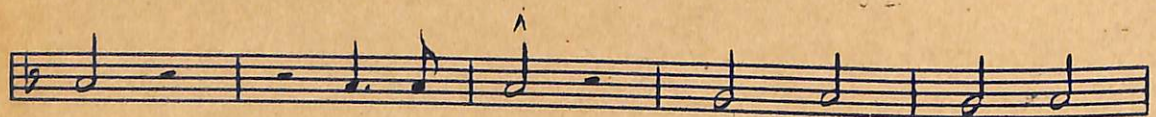

Bombardino

EXODUS FOX

BOMBARDINO

EXODUS

Fox

Baixo Si b

Moderato

Ernest Gold

Baixo Si b

EXODUS

Fox

Baixo Mi b

Moderato

Ernest Gold

Baixo Mi b

EXODUS

FOX

TUBA SID

EXODUS

Fox

Caixa Clara

Ernest Gold

Moderato

1 2 3

ff *mf*

1 2 3 4 5 6 7 8

mf

1 2 3 4 5 6 7 8 9 10 11 12

1 2 3 1 2 3 4 5 6 7 8

1 2 3 4 5 6 7 8 9 10 11 12 13

2 3 1 2 3 4

f

1 2 3 4 5 6 7 8

f

1 2 3 4 5 6 7

EXODUS

Fox

Bombo e Pratos

Ernest Gold

Moderato

Pratos

