

LA MPIAÑO:

~~40 TENOR~~

SOPRANO

FREVO S.

LAMPIÃO

2º S. Alto

FREVO

M. Vieira

LAMPIÃO FREVO 3º SAX ALTO

FREVO LAMPIÃO: S. BARITONO

LAMPIÃO FREVO 2ª TROMPA

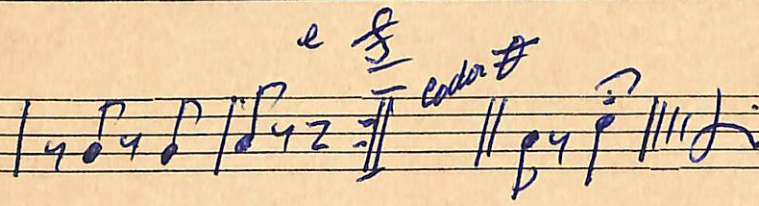
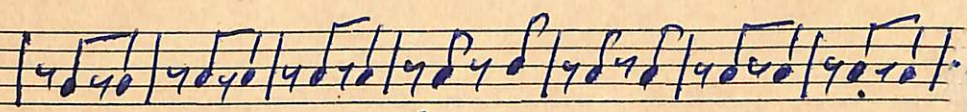
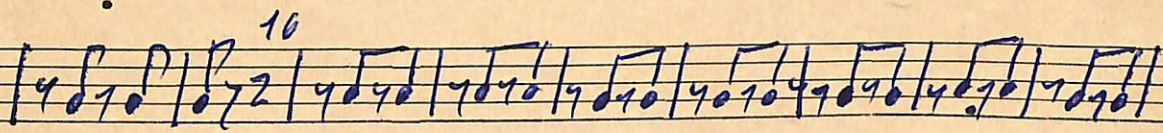
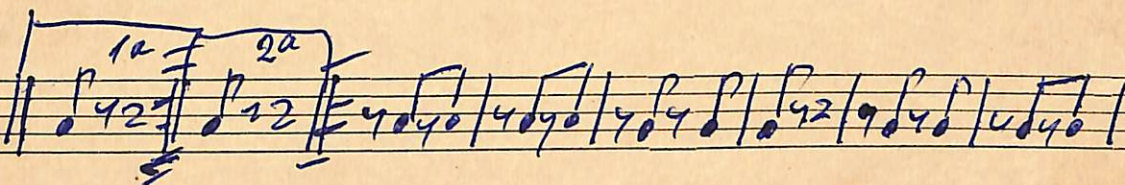
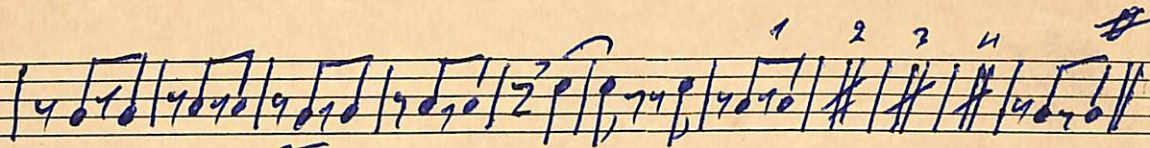
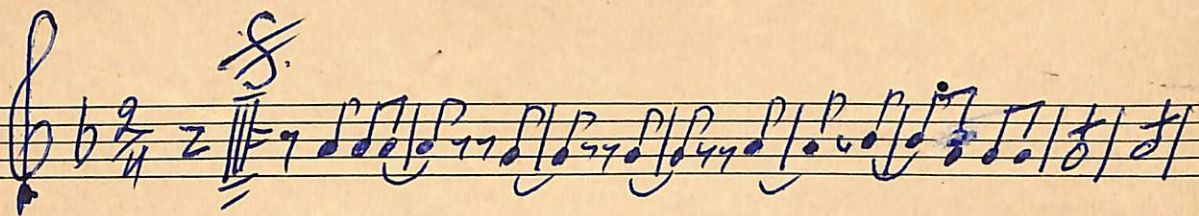

LAMPIÃO 2ª TROMPA

FRÉVO

8

FRÉVO

10 24

16

as 8

Coda #

LAMPIÃO; FREVO 2º PISTON

10 20

f

FFF

LAMPIÃO

Tuba Sib

Frevo de Loureiral Osório
