

"Bombardio na Bahia"

obras de Antonino Manoel do Espírito Santo

FLAUTAS-DO

Linha de Ouro - Pernambuco N. Lacerda

Dr. Pedro Correa

Clarinetta Repleta

DOBRADO 217 BOMBARDEIO DA BAHIA

Dr. M. E. Santo

II^o Clarineta sib

Dobrado 217 - BOMBARDEIO DA BARRIA

Dr. PEDRO COELHO

Dobrado 2/7 - BOMBARDEIO DA BAHIA - Soprano

"O Zoubardeiro na Bahia": Dobrado de Antonio do Espirito Santo
L. Soprano sil

Dobrado 2/7 BOMBARDEIO = 5. Alto mio

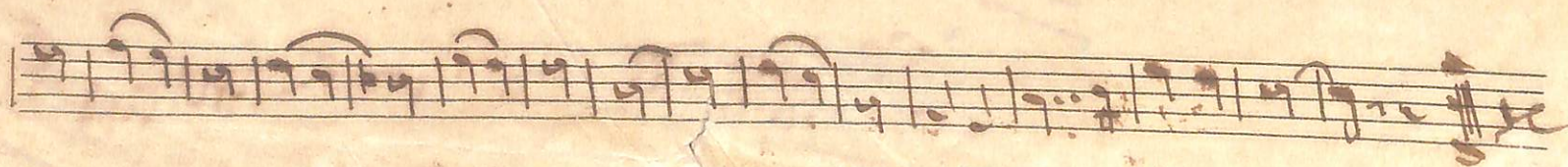
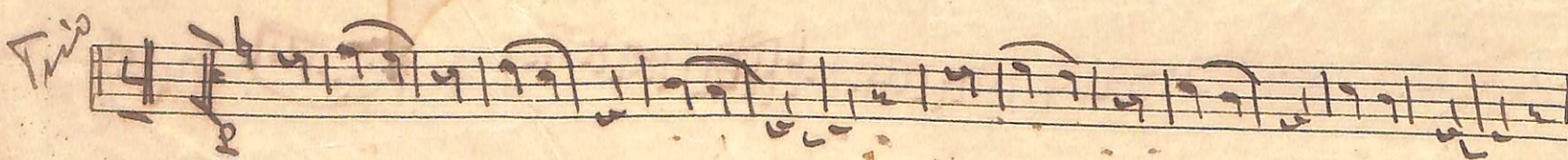
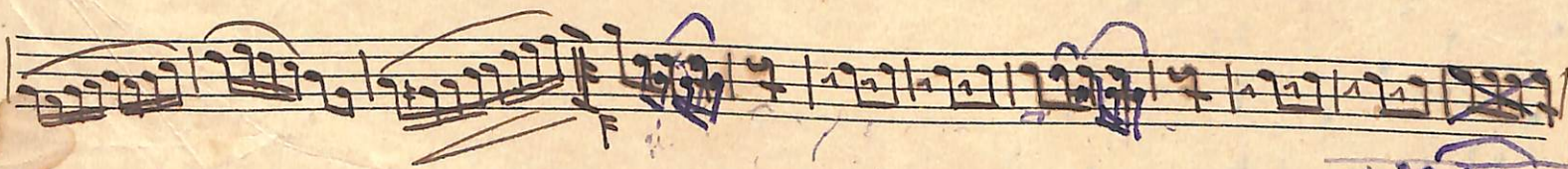
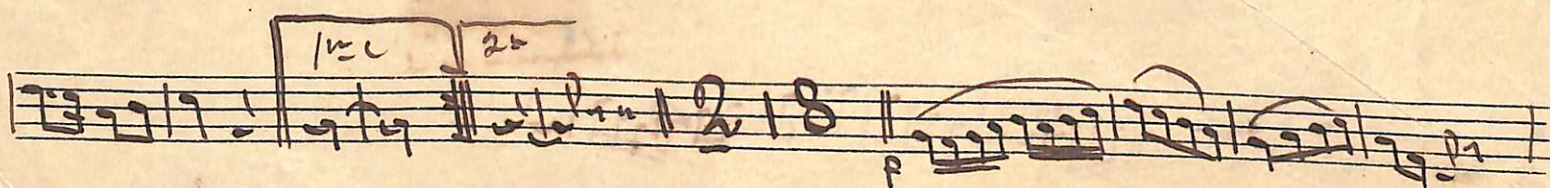
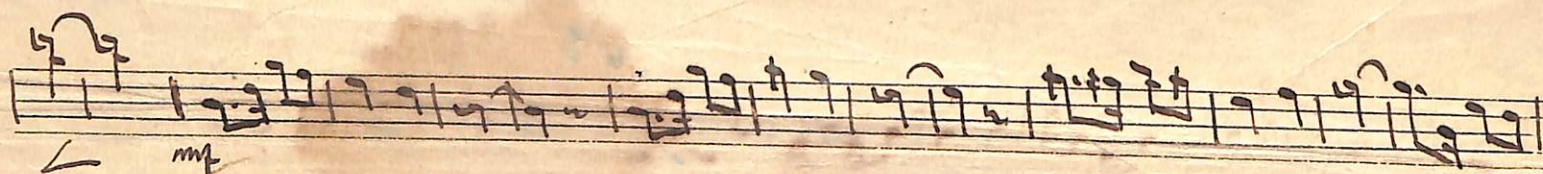
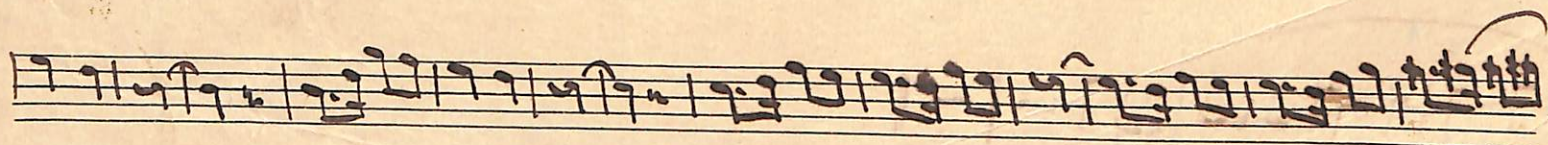
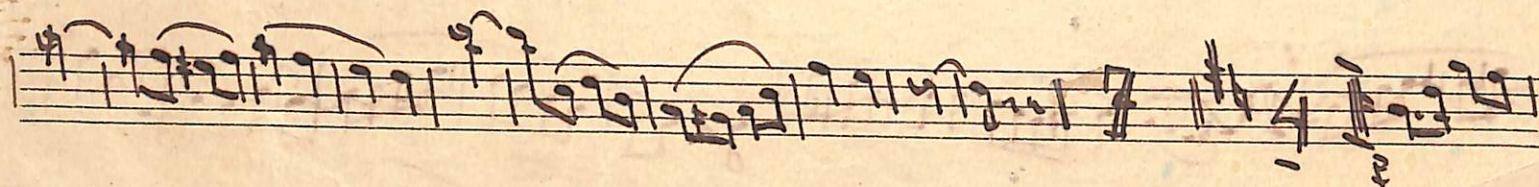
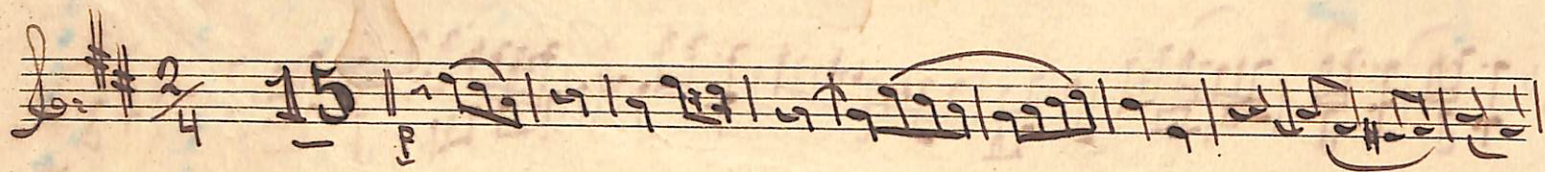

Dr. Pedro de G. ... 2.º - ORO - ...

S. a Altissimo

Dobrado 217 - BOMBARDEIO DA BAHIA

Empty musical staves at the bottom of the page.

Dobrado 217 - BOMBARDEIO DA BAHIA - S. Tenor *Dr. Pedro Durães & Santo*

Dobrado 217 = BOMBARDEIO DA BAHIA =

S. Tenor si *allegretto*

LIRA DE OUROS
a Adagio
De Baritone mib
Cobrado 217 = BOMBARDEIO DA BAHIA =

Dobrado 217 = BOMBARDEIO DA BANHA

1^o Tropa anti

Handwritten signature or initials at the bottom of the page.

A. M. e. Santo

3^o Trompa mi^o

Dobrado 217 BOMBARDEIO DA BAHIA

a m. & Santo

Dobrado 217 BOMBARDEIO DA BAHIA 2^o P^o Compete si

Vire

The manuscript is written on ten staves. The first staff begins with the word "Trio" and a treble clef. The notation consists of rhythmic patterns and melodic lines. A dynamic marking "p" (piano) is visible in the first staff. There are several instances of ink smudges and stains, particularly a large dark smudge in the middle of the fifth staff on the left page. The paper is aged and yellowed, with a prominent tear at the top center.

Dobrado: 217 = BOMBARDEIO DA BAHIA

2^o *a. M. G. Santo*
Tampete Sib

a. m. E. Saito

Dobrado 217 - BOMBARDEIO DA BANHA 1º Tambore só

A. M. & C. Santo
2º Trombone 80

Dobrado 217 BOMBARDEIO DA BAHIA

Dobrado 217 ~ BOMBARDEIO DA BAHIA ~ Bombardino xó

A M. E. Santo

Do Prado 217 - BOMBARDEIO DA BAHIA =

Truba eis A. M. E. Santo

① Zoubardeio na Zakhia = Dobrado de Acustico no Esp. Sauto
Basso Tubu sib

Copia por Valdetê Azei
Cabo Hús.

LIRA DE OURO a 6. Santo

Obrado 217 - BOMBARDEIO DA BAHIA

Tuba mis

Dobrado

C. Baião Sib Sin. M. da Paixão

A m. e Santo

Caixa clara

Debrado 217 - BOMBARDEIO DA BAHIA -

Tambor militar 77

mais

segue *ambis* *ms* 14 *tempo militar*

segue *ms* 26 *1^a* *2^a* 9 8 *ms*

4

2^a. militar

segue 28

p *r*

