

Por Traias Gonçalves

Recital e Gravação
Rua Boa Vista, 200 - São Paulo

CASA MANON

Dobrado 5/55

ALMIR DIAS DE CARVALHO

1º Clarinete

Vivo

mp

mp

2

Capriccio 2. 2 2 0 2 Clarineta sib

Empty musical staves at the bottom of the page.

Por Isaac Figueira

Lebrados

ALMIR DIAS DE CARVALHO

2^a Clarinetas

This is a handwritten musical score for the 2nd Clarinet part of the piece 'Lebrados' by Almir Dias de Carvalho. The score is written on ten staves of five-line music paper. The key signature is one sharp (F#), and the time signature is 2/4. The notation includes various rhythmic values such as eighth and sixteenth notes, rests, and slurs. There are several performance markings in red and blue ink, including dynamics like *mf*, *pp*, and *ppp*, and articulation marks like accents and slurs. A blue 'LA' marking is present on the fifth staff. The paper shows signs of age, including water stains and foxing.

A. Mo: G. Sams

Lobradonza 220 Clarinetas eip

CASA MANON
Escritas e Gravadas
RUA BOA VISTA, 280 - SÃO PAULO

Isaias Junqueira

Dobrado 3/4

ALMA DIAS DE CARVALHO 2 Repleto

CASA MANON
Edizini & Jacobi Ltda.
RUA BOA VISTA, 250 - SAO PAULO

A. M. E. Santo

Adorado

Repleo sis on 2^a Clarinetta

12c

Sobrados

ALMIR DIAS DE CARVALHO

Isaias Gonçalves S. Alto em

CASA MANON
Erachini & Zanini Ltda.
RUA DOA VISTA, 280 - SÃO PAULO

Obrado 2 2 0 5. Alto mi b

Two empty musical staves at the bottom of the page.

Obra de ALMIR DIAS 2º S. Alto por J. G. Arny

DOBRA DO CISNE BRANCO 2.ª S. A290

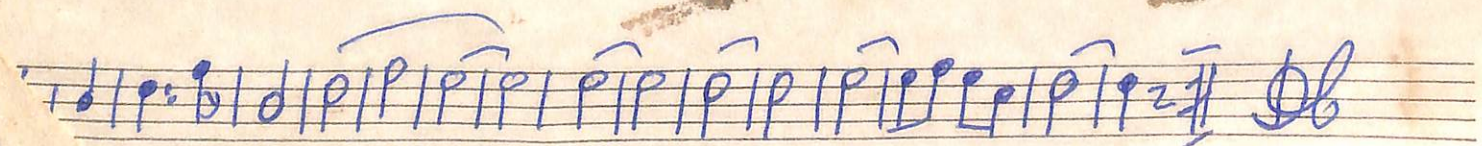
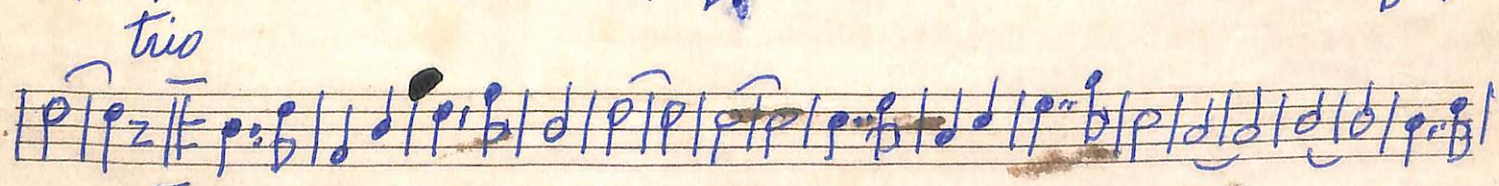
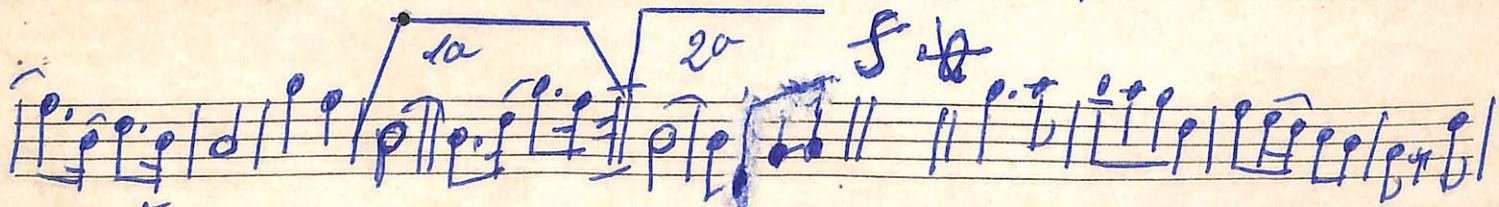
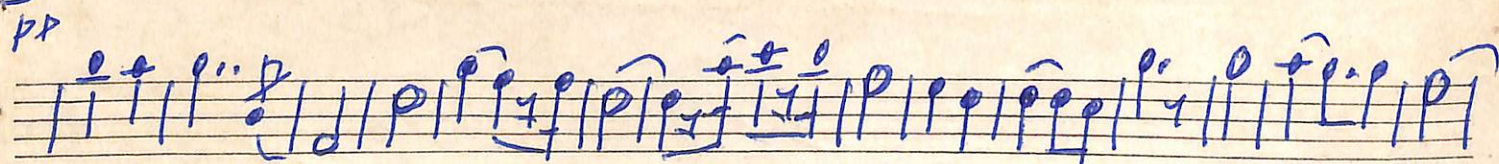
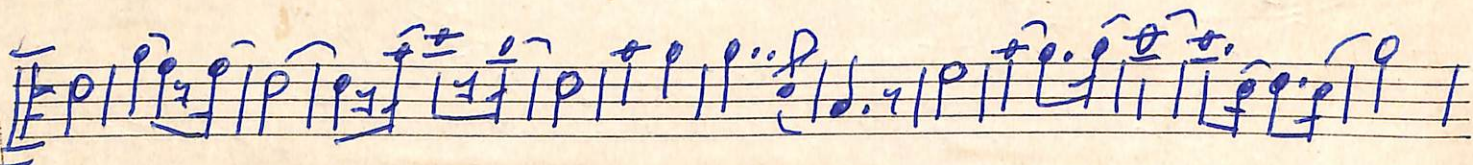
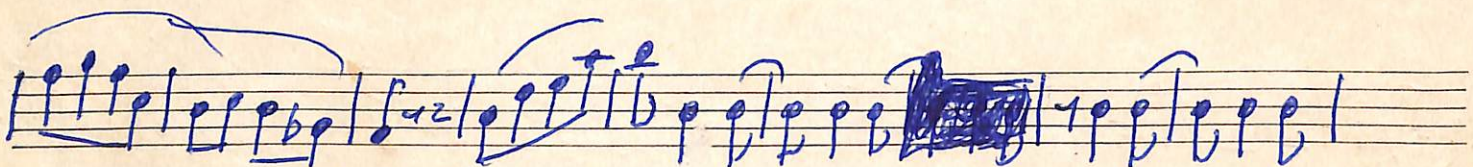
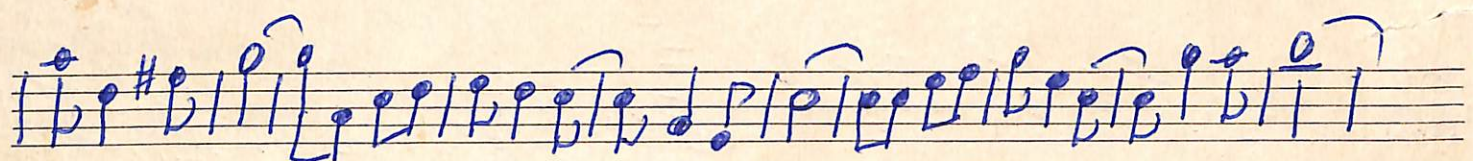
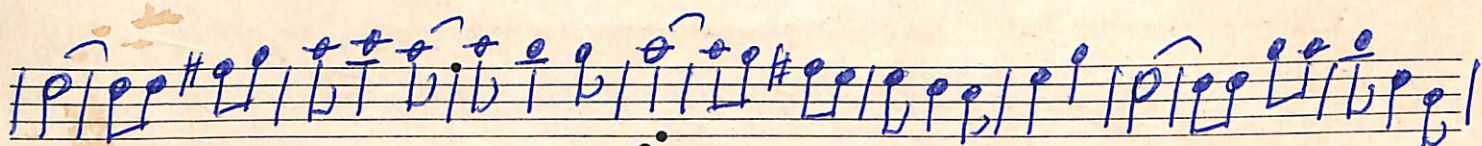
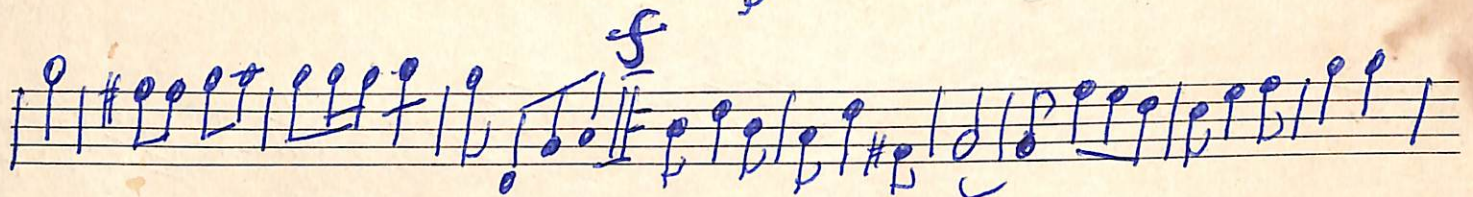
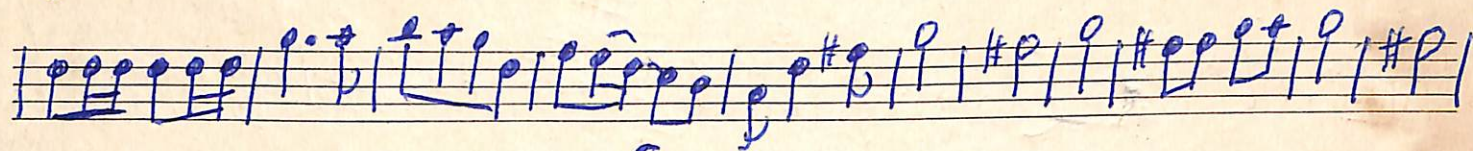
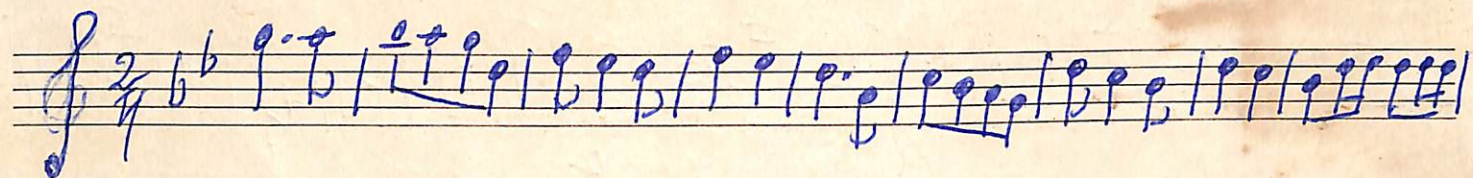

ALMAIR DIAS DE CARVALHO - Baritone

- Red markings: "mf" (mezzo-forte) on the second staff, "f" (forte) on the seventh staff, and "p" (piano) on the eighth staff.
- Blue markings: "ff" (fortissimo) on the fifth staff.
- Black markings: A large black scribble on the eighth staff.
- Structural markings: First and second endings are indicated by "1^a" and "2^a" above the staves.
- Other markings: A red double slash symbol on the seventh staff and a red number "7" on the eighth staff.

Sobrado

220

Andante

J. Jungblut

Lebrados

ALMIR DIAS DE CARVALHO

1^o Trompa

Sobrado 220

A. M. E. Santo
1º Prompa mb

CASA MANON
Escritor & Encarregado.
RUA BOA VISTA, 280 - SÃO PAULO

Obradoz ALMIR DIAS DE CARVALHO 2ª Trompa

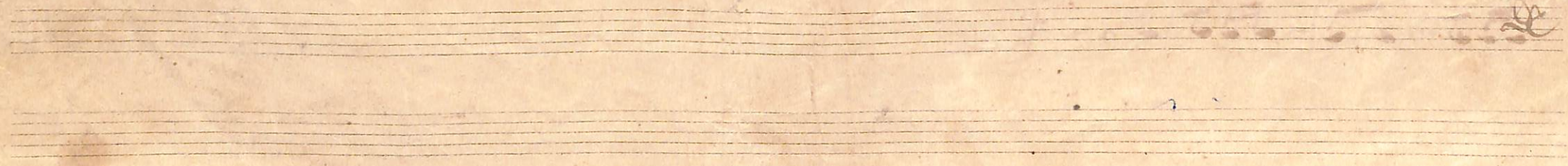

Sobriado 2 - 2 2 0

A. M. C.

2º Tempo Min

los isaias jou

Obra do: ALMIR DIAS DE CARVALHO 2^a Trombone ut

Adorado 2/2 2/2 0 2^a 2^a Trombone 1st

Obrauto

ALMIR DIAS

Tuba Sib

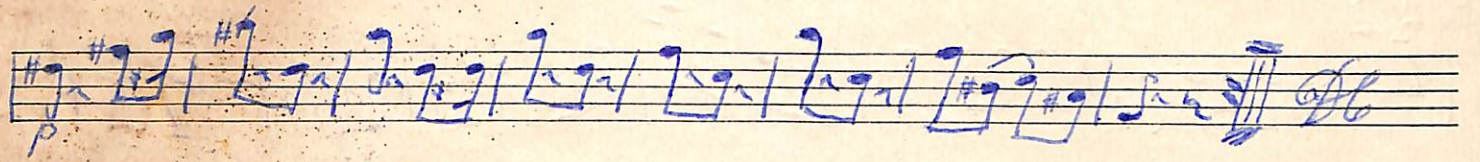
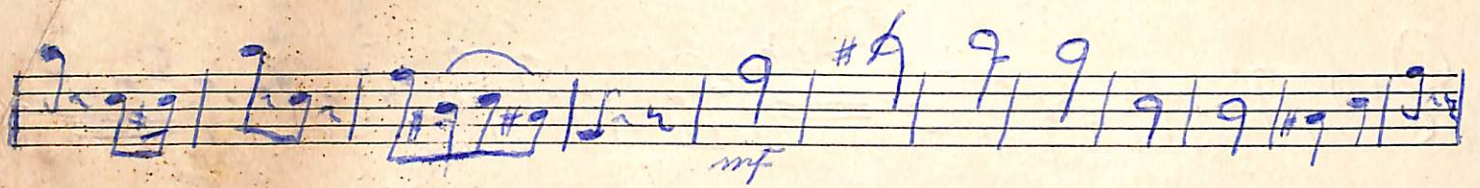

Op. 14

ALMIR DIAS DE CARVALHO

J. Gonçalves
Tuba mit

CASA MANON
Zacarias S. Bernardes
RUA DOA VITA, 280 - SÃO PAULO

Adorado

220

Tuba

- Staff 5:** Shows a first ending bracket labeled '1^{mo}' and a second ending bracket labeled '2^{do}'.

