

Obtado N^o 258

Clarone
por S. Nobre

Empty musical staff.

Empty musical staff.

Empty musical staff.

Empty musical staff.

Empty musical staff.

Empty musical staff.

Empty musical staff.

Empty musical staff.

Obtado N.º 258.

1.º e 2.º Sax Alto.

por Sr. Sobre.

This is a handwritten musical score for Saxophone Alto, consisting of 14 staves. The music is written in treble clef with a 2/4 time signature. The key signature is one sharp (F#). The score includes various dynamic markings such as *ff*, *mf*, *pp*, and *ppp*. There are also performance instructions like *72* and *73* written above notes. The score is divided into sections by red brackets, with the first section labeled "1.ª c." and the second section labeled "2.ª c.". The paper shows signs of age, including water stains and some foxing.

Obtado. N° 258.

Altos em mi b.
por Sr. Stobre.

Empty musical staff.

Empty musical staff.

Empty musical staff.

Empty musical staff.

Dobrado N.º 258.

Sax Baritone.

por Fernando Sobre

Empty musical staff.

Empty musical staff.

Empty musical staff.

Empty musical staff.

Dobrado N.º 258

Parrytonos
por Simão João.

pp.

mp

1.^a C.

2.^a C.

Empty musical staves at the bottom of the page.

Obrado No. 258.

1^a e 2^a Trompas. mib.
por Domingo Nóbrega.

Dobrado N°-258.

3ª - Trompa - St. Noble

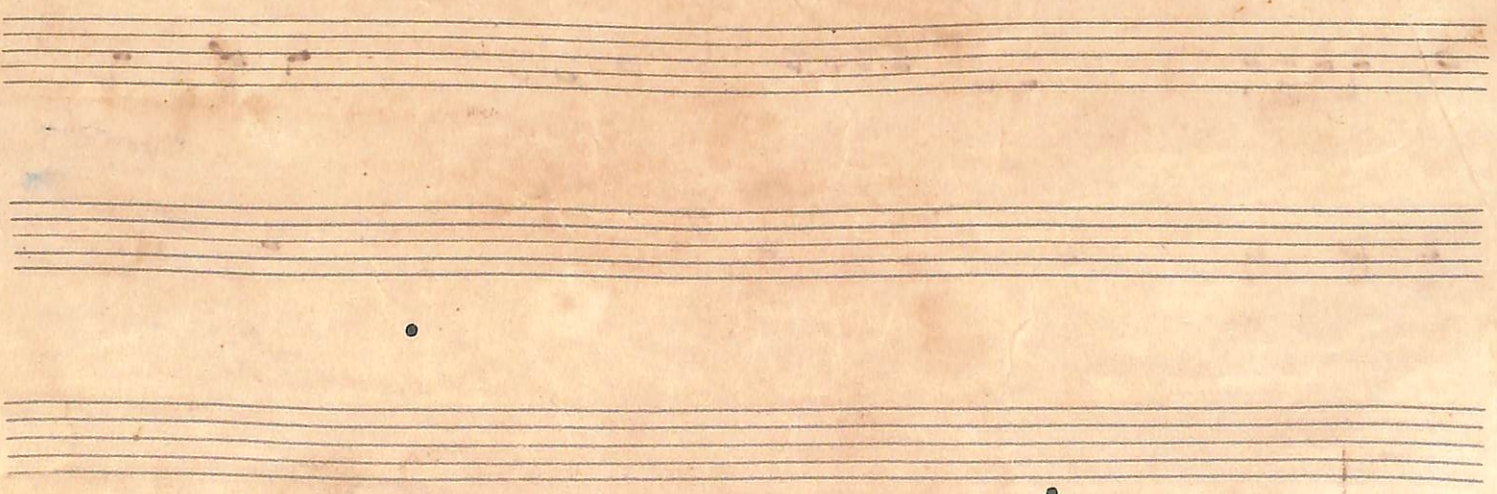
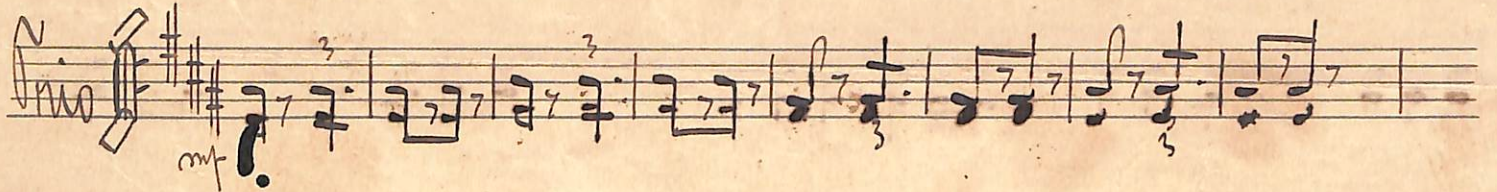
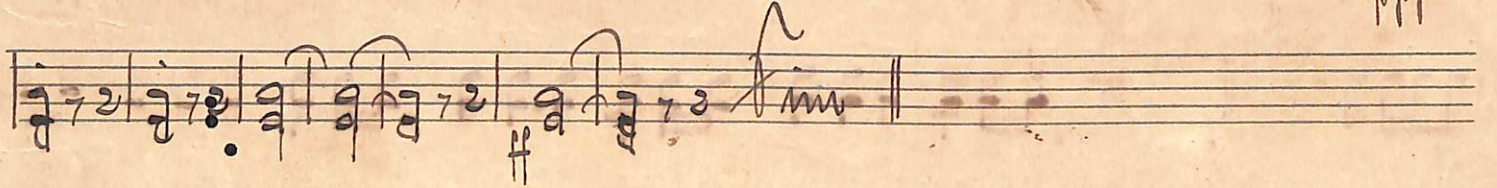
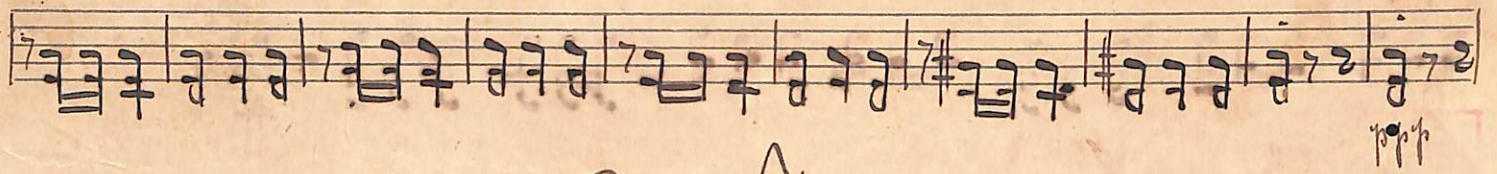
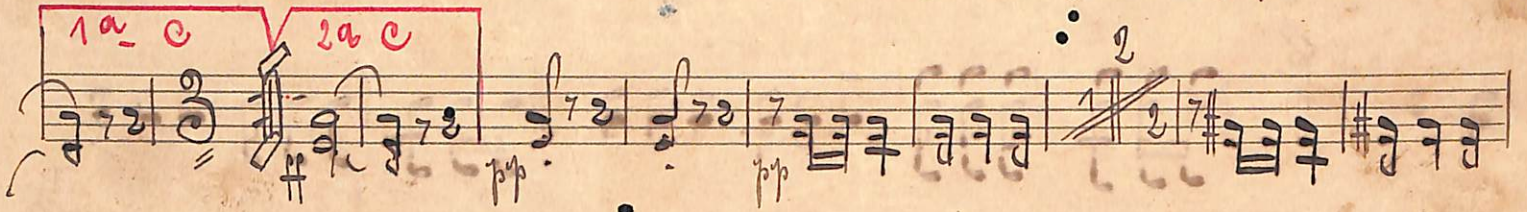
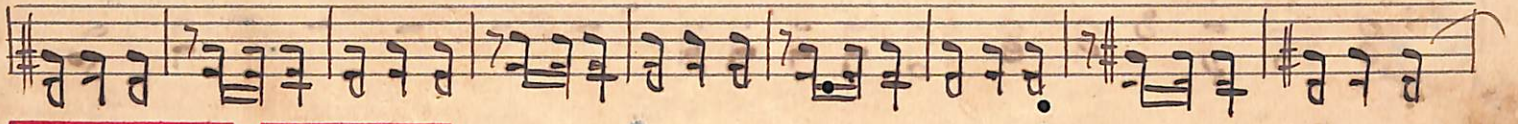
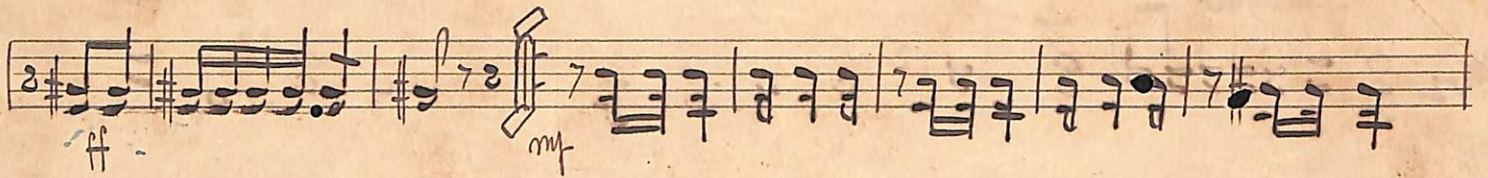

Dobrado. N.º 258.

3ª Trompa por St. Nobre.

Vio.

Dobriado N.º 258

Dombardino

por Simão Sobrinho

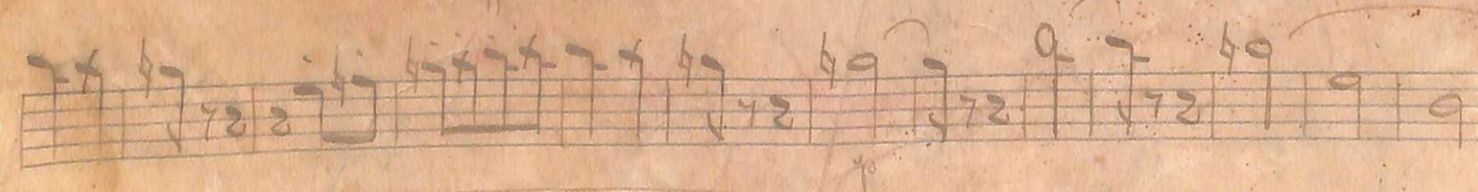
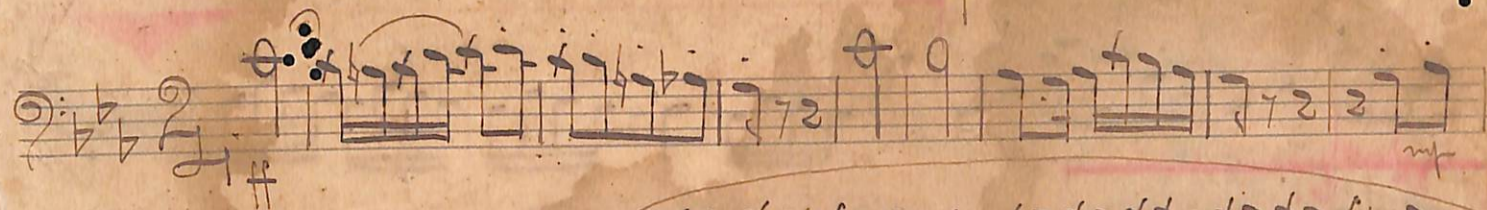

Obrado. N.º 258.

Bateria.

101 de Novembro.
