

Obrado Pedro Rocha - clarineta Replus sib

Viva para #

Libretto - *Pedro Rocha*

Dobrado Pedro Rocha = 1.º Clarinete sib

Pedro Rocha - Clarinet

Dobson

Sobrado PEDRO ROCHA - 2º clarinete si^b (Ana)

Vire para

Петро Вочна

Seven empty musical staves, each consisting of five horizontal lines. The paper is heavily stained and discolored, particularly in the lower half of the page.

Sobrado

PEDRO ROCHA

1.º Soprano

(V. lda. 1)

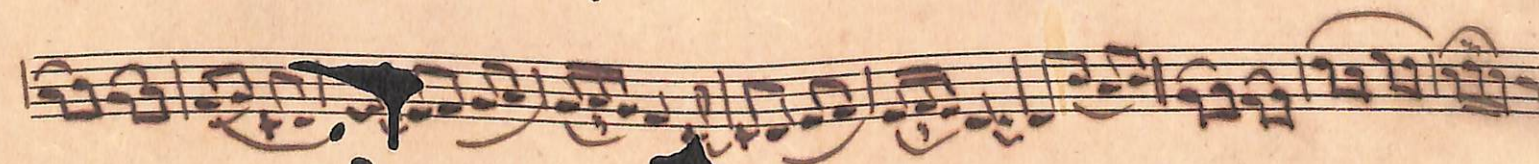
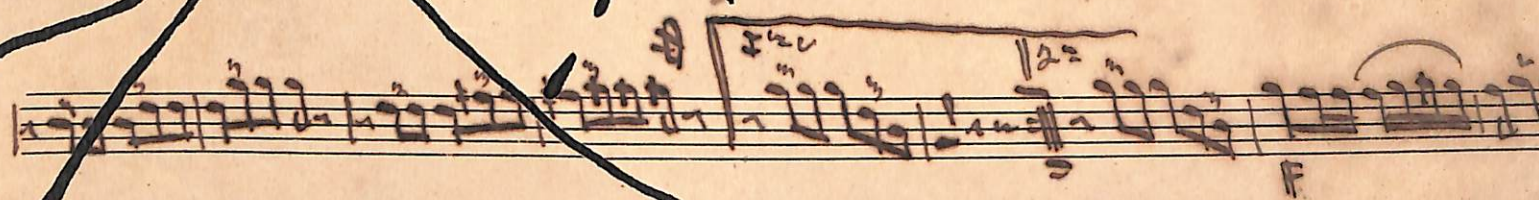
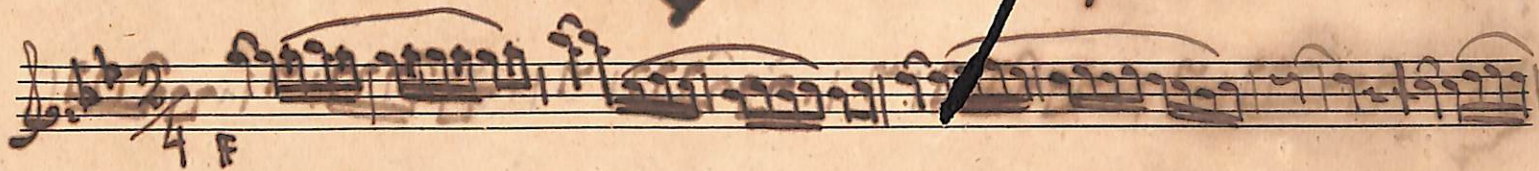

Um liguro

Pedro Rocha

Barroco

Vino

Sobrado

PEDRO ROCHA - 2: Sopranos

(6/2)

And. leggero

PEDRO ROCHA

Soprano

PEDRO ROCHA

S. ALCO ni

1. Dic. 11

PE德罗 ROCHA

2. ALTO

Handwritten text, possibly a name or signature.

Solrado = PEDRO ROCHA = S. A. Co. mib = (benedictus)

Vinte e Nove

Петро Роска

And

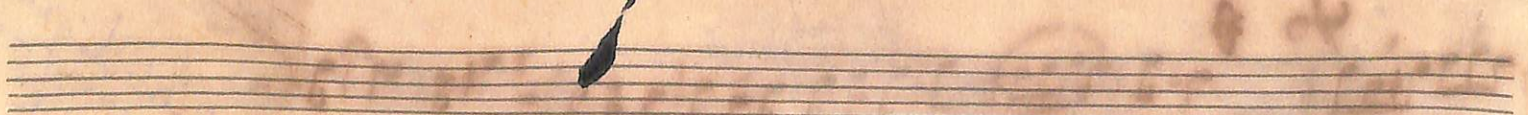
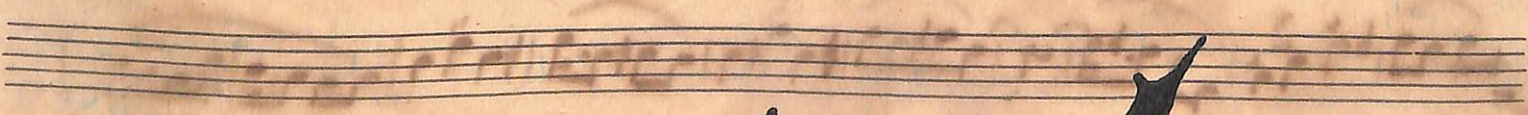
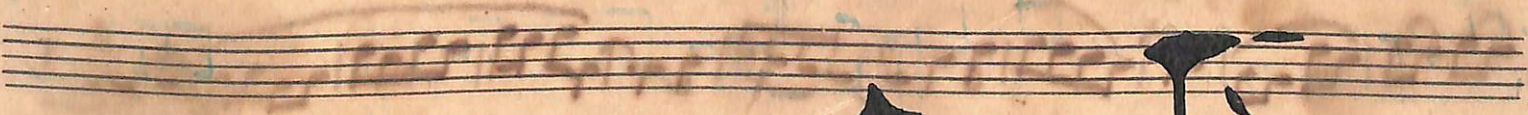
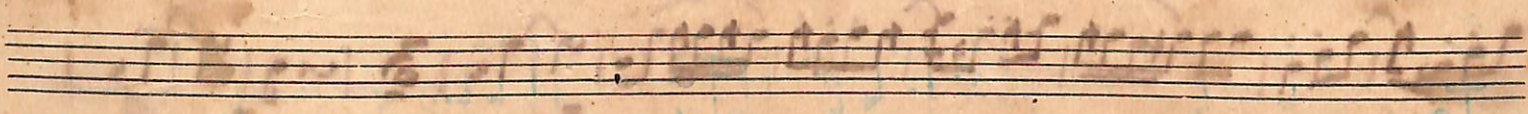
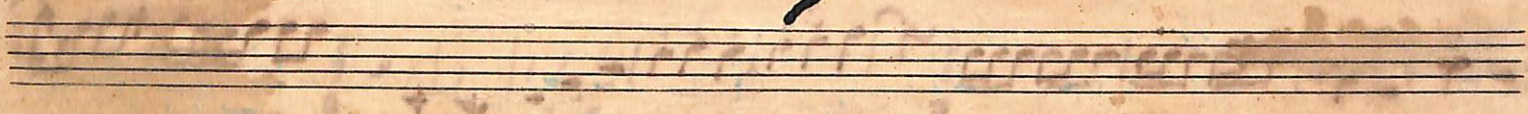
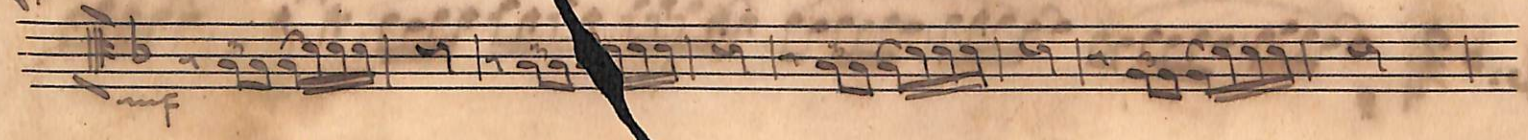

Allegro

PEDRO ROCHA - S. Alto vib

Gilman

PEDRO ROCHAS

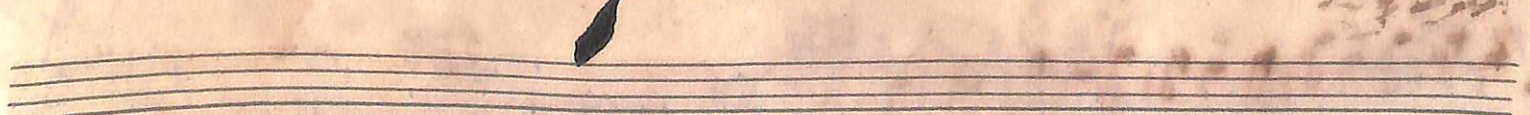
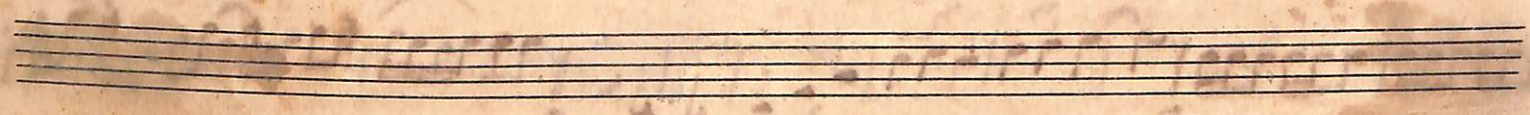
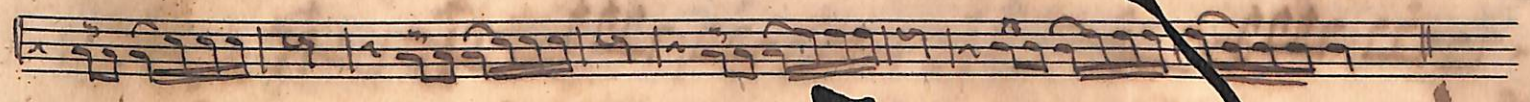
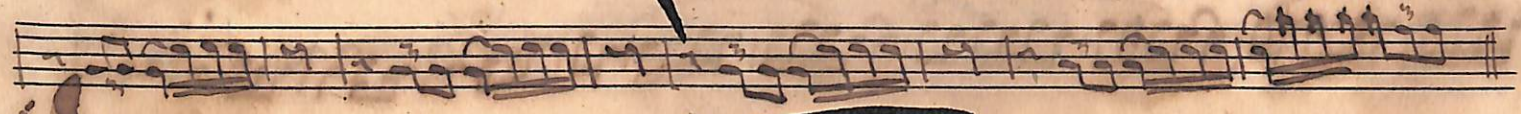
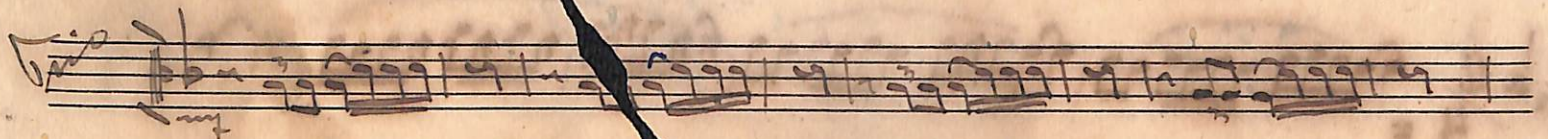

Dobrado " Pedro Gocha = S. Tenor

Allegro

Allegro

PEDRO ROCHA 2 S. Tenor sib

W. S. ...

A five-line musical staff that is mostly blank, with some faint, illegible markings.

A five-line musical staff that is mostly blank, with some faint, illegible markings.

A five-line musical staff that is mostly blank, with some faint, illegible markings.

Debrado

PEDRO ROCHA = S. Baritone mi b

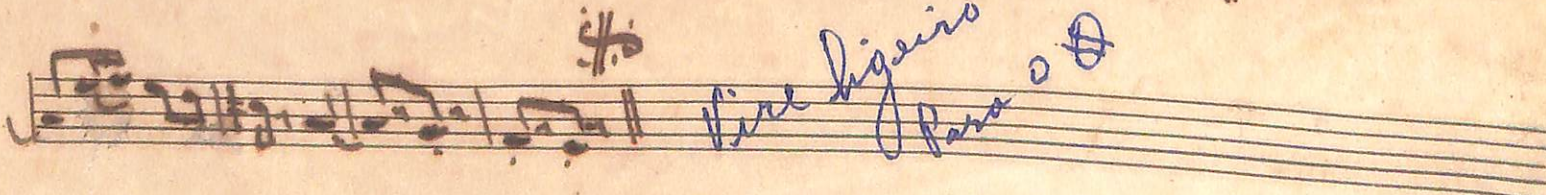
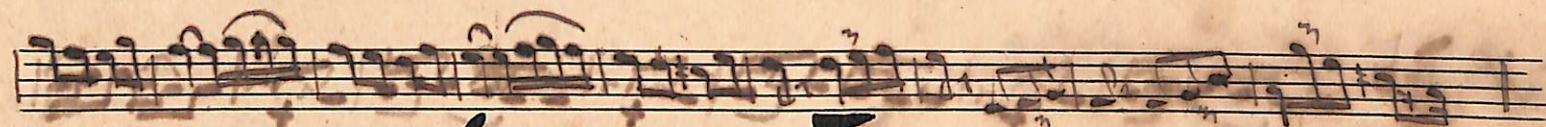

Sobras

PEDRO ROCHA 2

1ª Tercera mis.

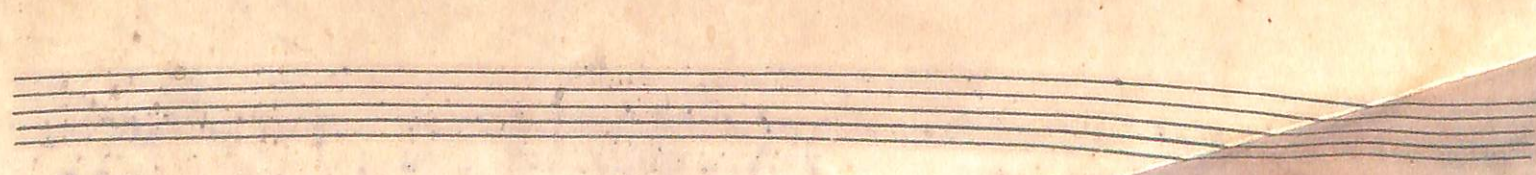
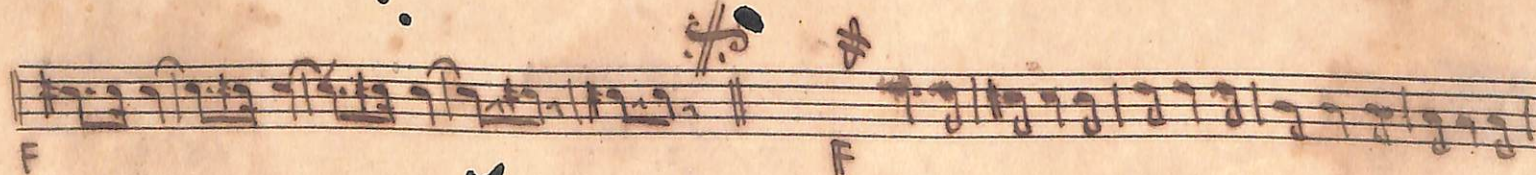
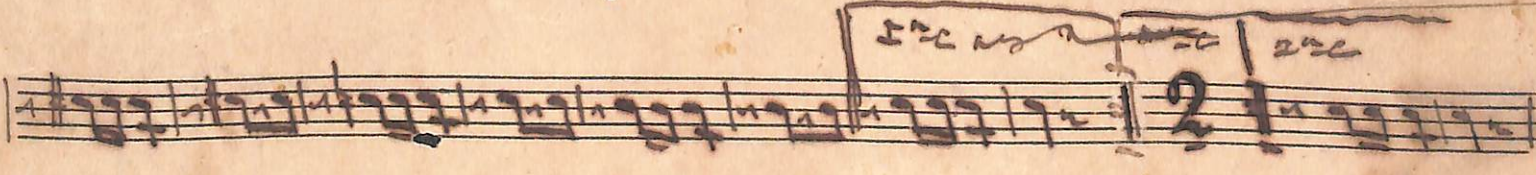
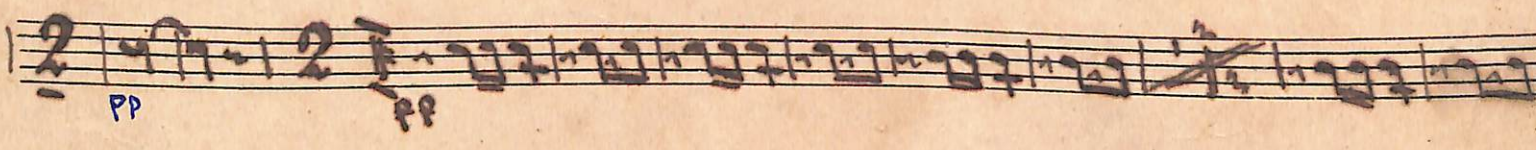
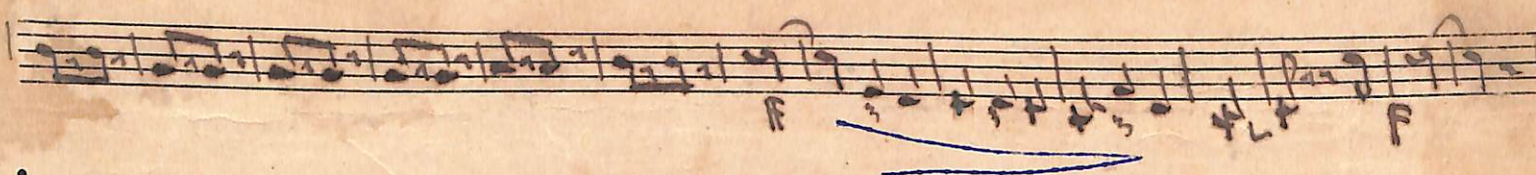
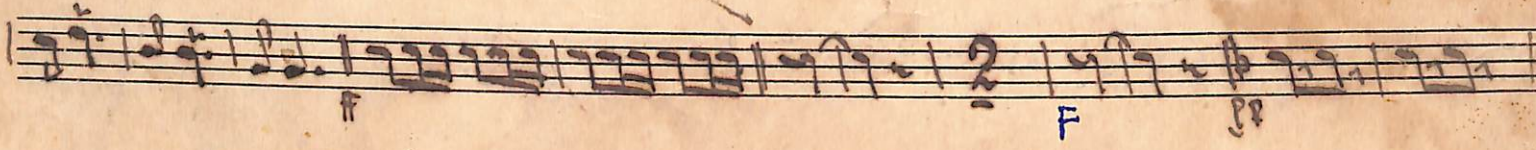
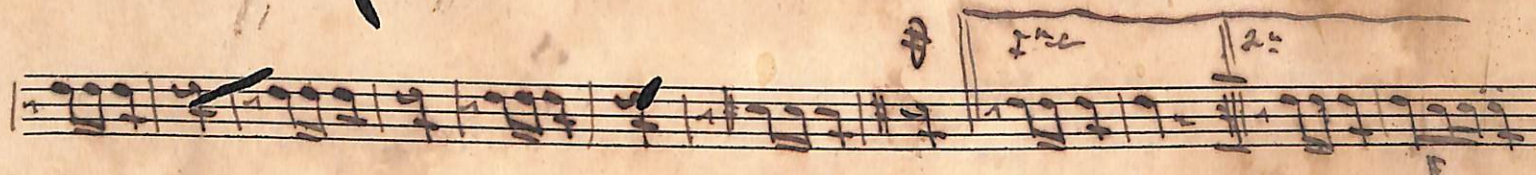
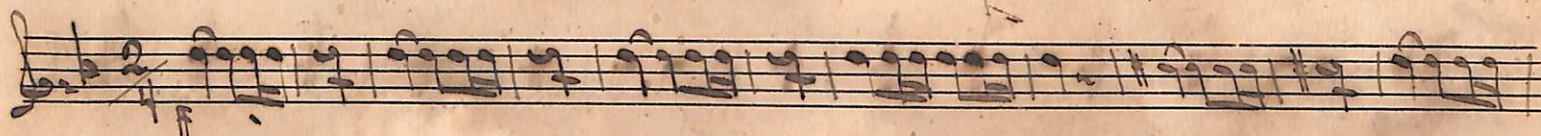

PEDRO ROCHA

Vivo

mf.

Obrado

PEDRO ROCHA

2ª Fôrma mi b

Vire ligeiro

Two empty musical staves are located at the bottom of the page, below the handwritten text 'Vire ligeiro'. They are blank, with no notation or markings.

Vivo

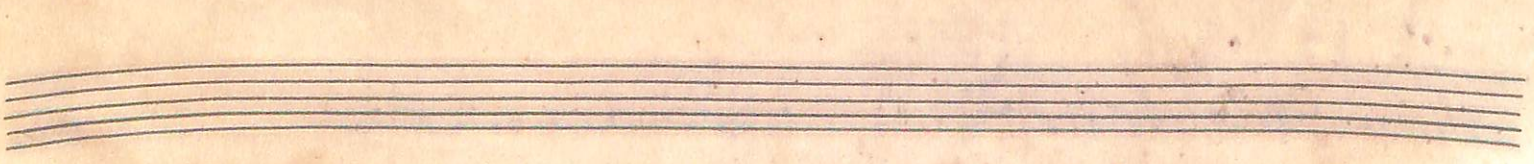
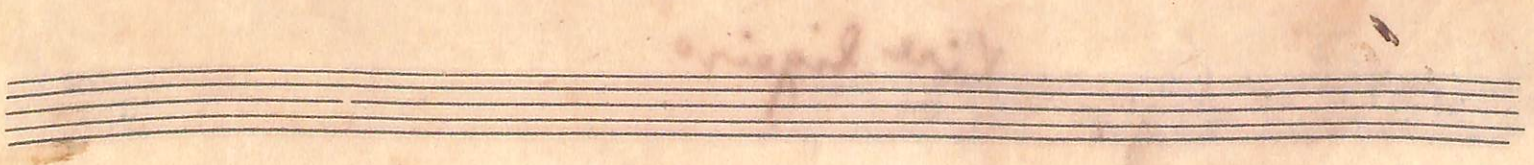
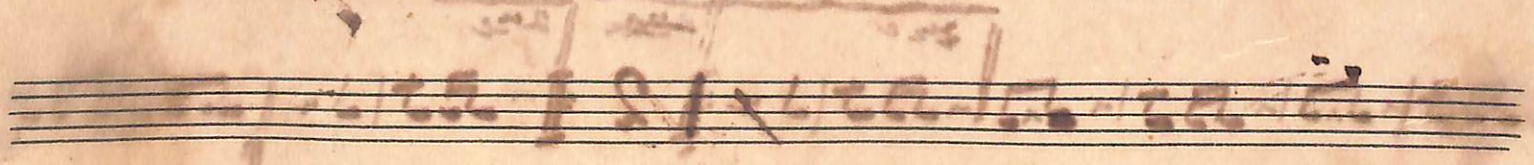
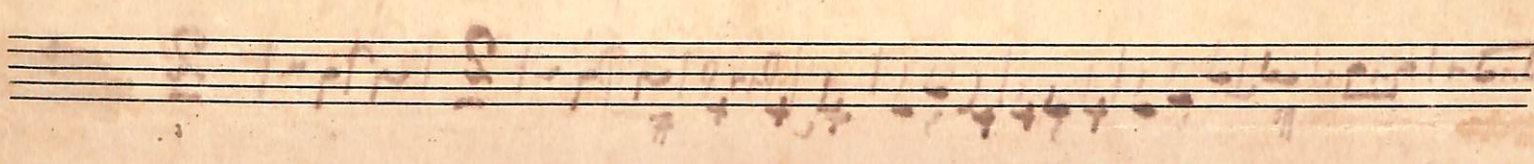
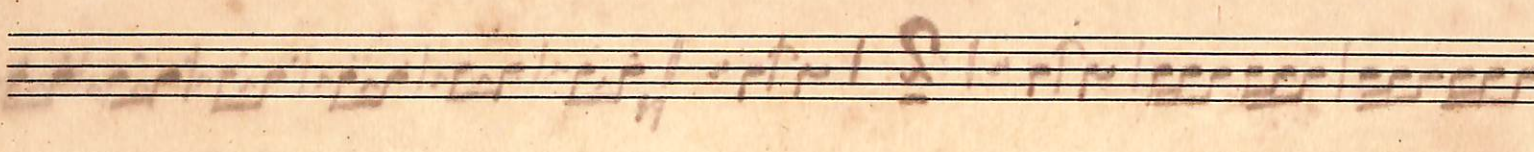
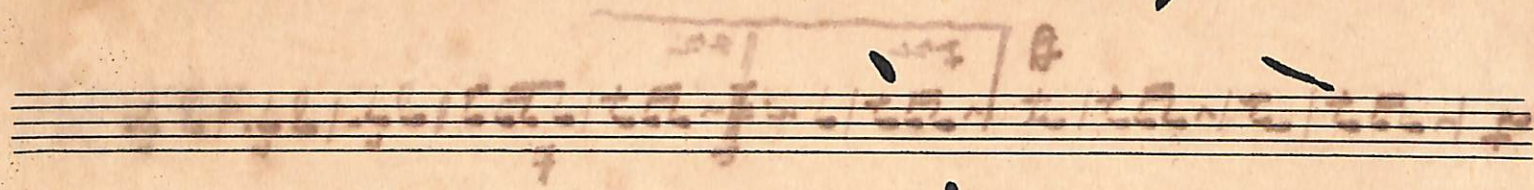

Sobrado

PEDRO ROCHA - 3ª Campana

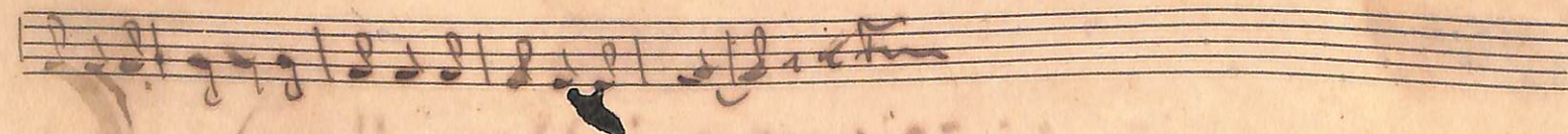
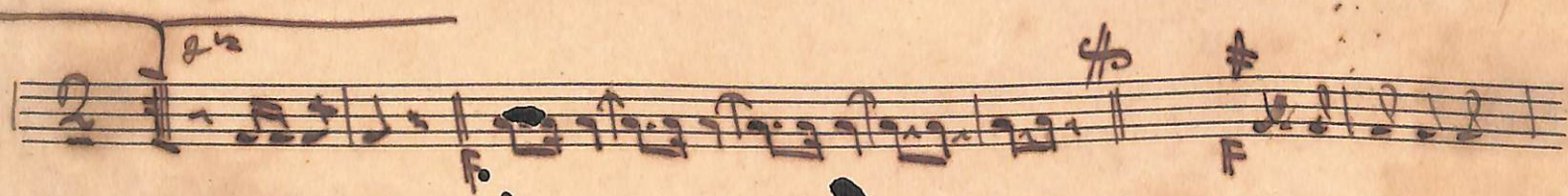
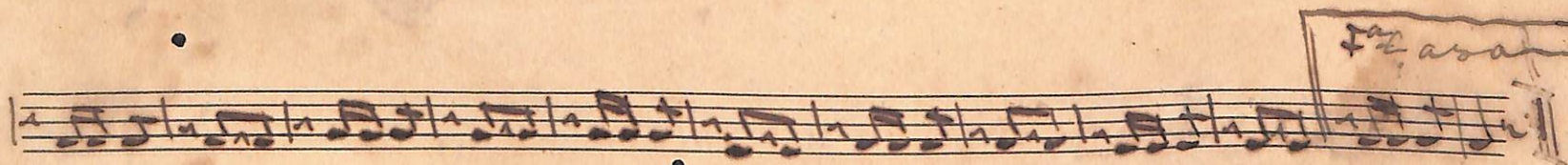
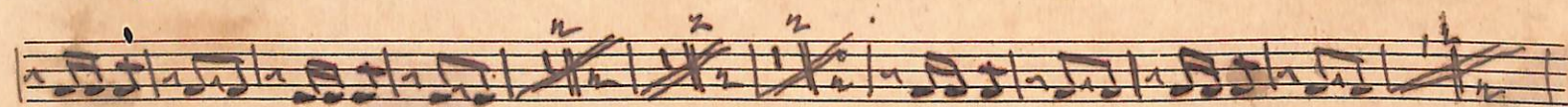
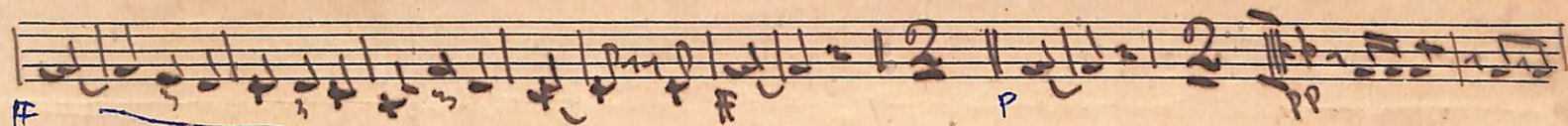
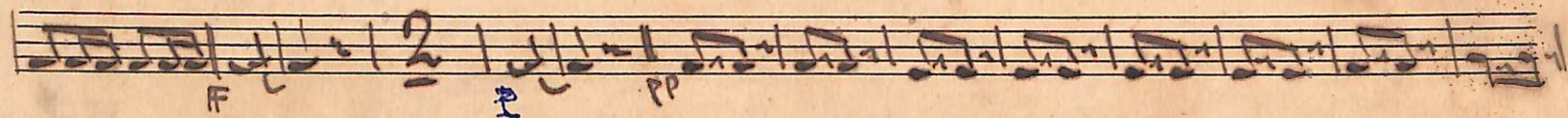
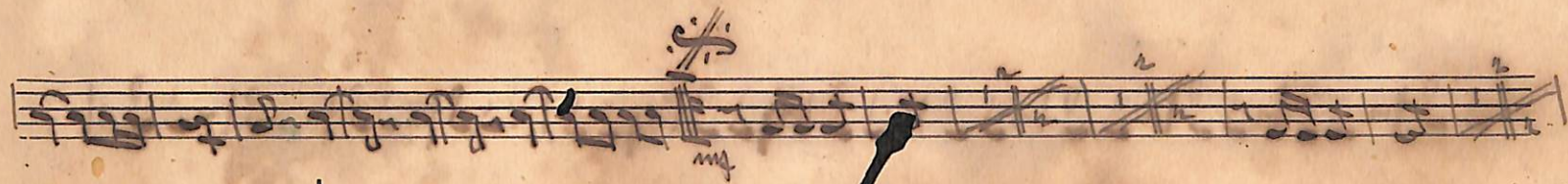
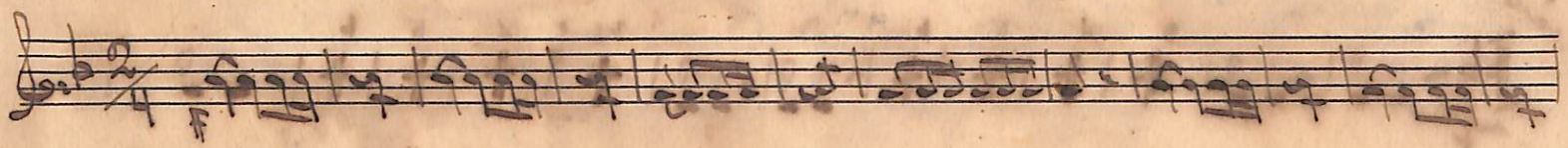

Vire ligeiro

Violino

3 4 5 b 3 4 5 b

Sobrado

PEDRO ROCHA - Trompete ad.

Второй концерт - 1890 г.

Бетховен

Schwarz

PEDRO ROCHA - 1^o Exerçete n.º 6

Петро Гочма - 1. Пролог

Валери

Sobrado

PEDRO ROCHA - 2º Trompete si (Alfego)

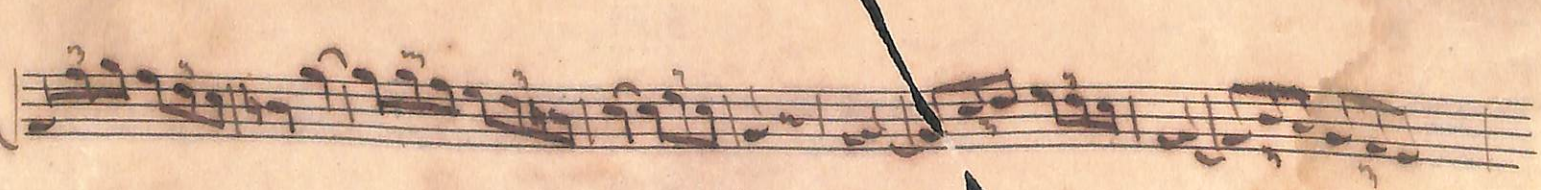
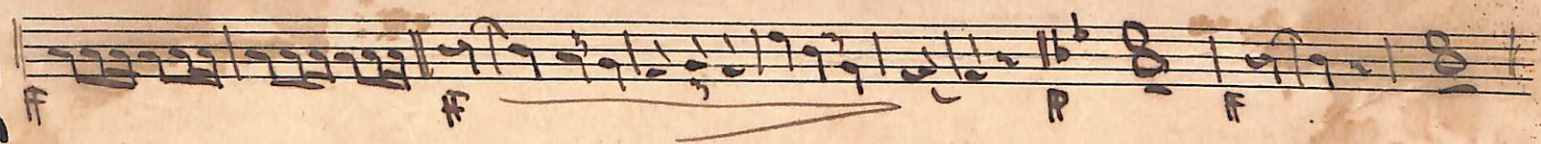
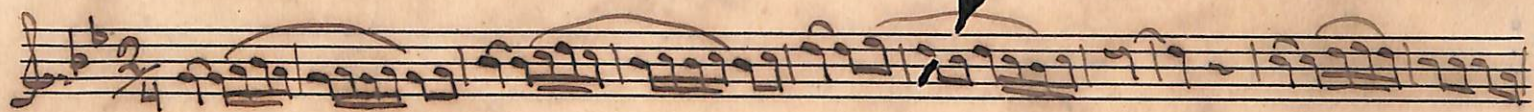

Sobrado Pedro Rocha - 1^a Trombone

Beethoven's Piano Sonata - 1st Movement

And

Adriano

1^o Trombone & *Allegro*

Sobrado PEDRO ROCHA - 2º Trombone ut

This is a handwritten musical score for the 2nd Trombone part of a piece titled "Sobrado" by Pedro Rocha. The score is written on ten staves. The first staff begins with a treble clef, a key signature of one flat (B-flat), and a 2/4 time signature. The music is characterized by a rhythmic pattern of eighth and sixteenth notes, often beamed together. Various dynamic markings are present throughout, including *f*, *pp*, and *mf*. There are several annotations in blue ink, including circled numbers (28, 4, 4) and bracketed sections with numbers (22, 21). The score includes repeat signs and fermatas. The paper shows signs of age, with some staining and a large dark ink blot in the middle section.

Danzas

PEDRO ROCHA - Tubalesis

1850

PEDRO ROCHA

Sobrado

PEDRO ROCHA

Tuba mix

[Handwritten signature]

PEDRO ROCHA

Debas

PEDRO ROCHA - Caixa clara mi

Faint handwritten musical notation on a five-line staff.

Faint handwritten musical notation on a five-line staff.

Pedro Rocha - Canto da Igreja
Lobos

Albrado

PEDRO ROCHA - Bombo e Prato

Empty musical staff 9.

Empty musical staff 10.

Empty musical staff 11.

Empty musical staff 12.

Empty musical staff 13.

33
Pedro Rocha Juia -

[Handwritten signature]

