

Obrado x RAIMUNDO P. DA SILVA 2

Repleto sib A. Nobre

S. Tenor

Dobrado **RAIMUNDO P. DA SILVA**

A. Tobre
1^a Clarineta sib

Dobrado //

RAIMUNDO P. DA SILVA =

Soprano A. Nobre

Dobradon

RAIMUNDO P. DA SILVA

Sax-Alto ^{Al. Hobas} mi

Handwritten text on the left margin, possibly a name or date.

Dobrado =

RAIMUNDO P. DA SILVA

S. Tenor si

A. Sobral

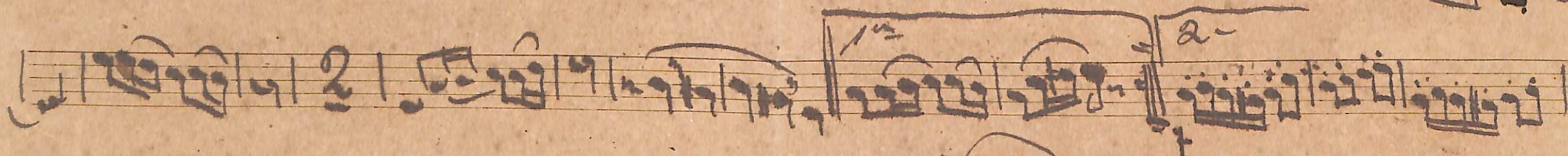

Viva ligero

Handwritten title or text at the top of the page, possibly "Sonata in A".

Handwritten text on the right side of the page, possibly "No. 1".

Vivo

And

Four additional staves of musical notation, continuing the piece. The notation is dense and includes many notes, some with stems and beams, and some with dots, possibly indicating a specific rhythmic pattern or a sequence of notes.

Sobrado

RAIMUNDO P. DA SILVA

S. Baritone A. More
ma

Sobrado " RAIMUNDO P. DA SILVA = S. Soprano Tenor A. T. Nobre

Sobrado =

RAIMUNDO P. DA SILVA =

2º Baritone R. Nogueira

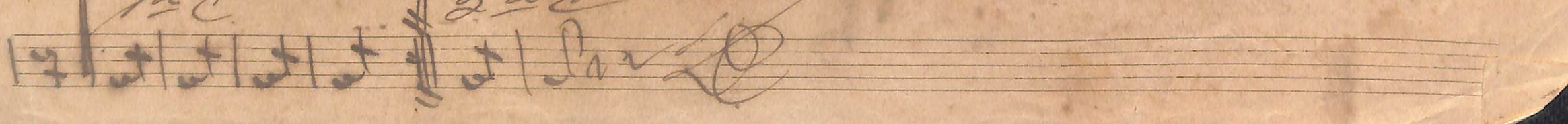
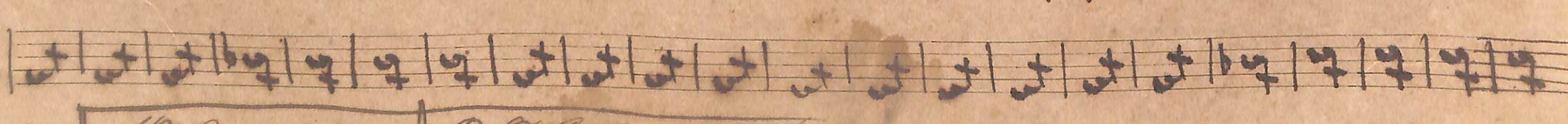
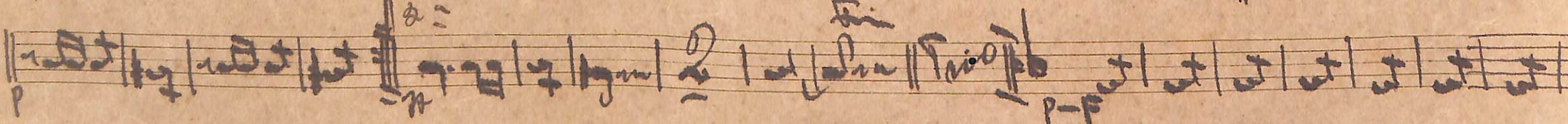
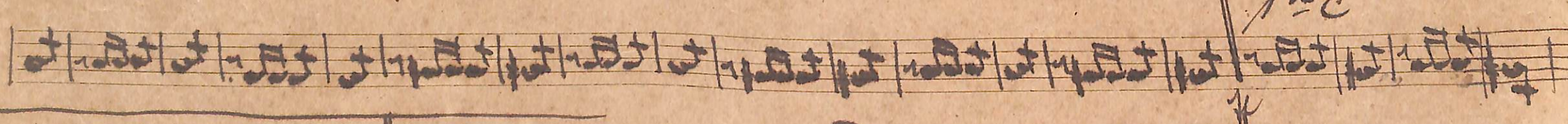
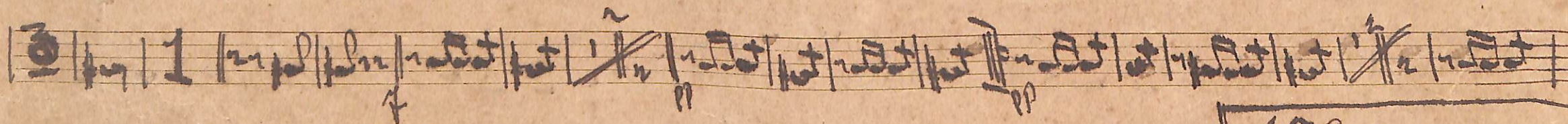
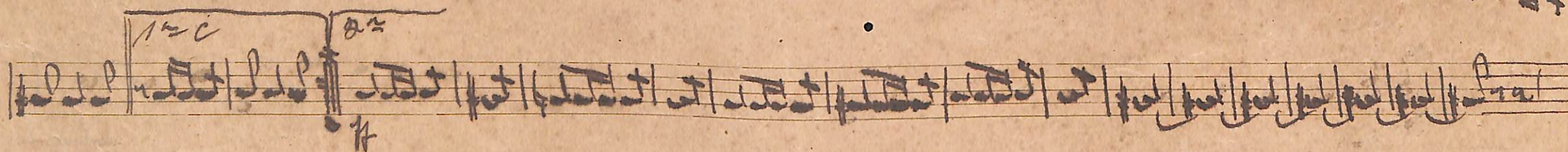
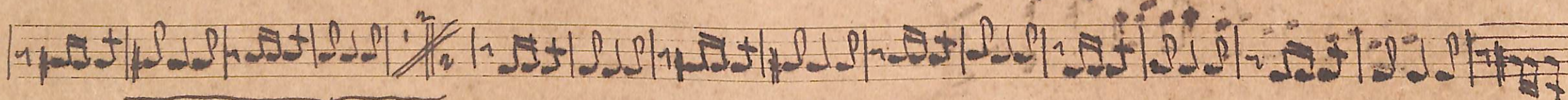
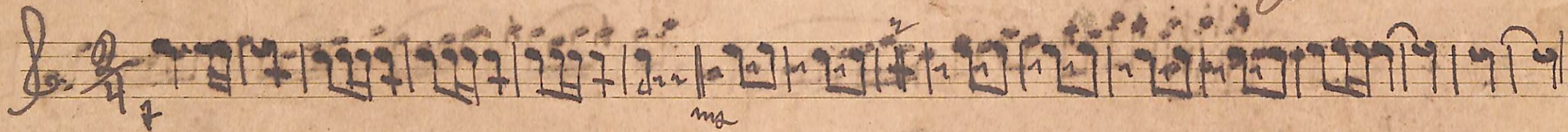

Bombardino ^{Mangis} 60

Obra do Sr. RAIMUNDO P. DA SILVA - 1.º 5.ª A. sobre mi

EDUCURA DE PRINCIPIANTE = RUMBA =

Int. an. por Tomás Clarineta Repleno

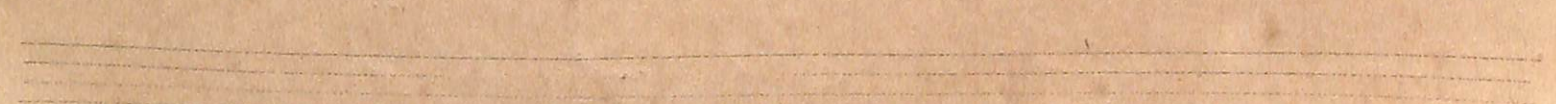
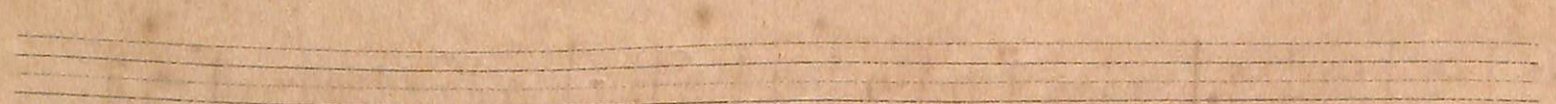
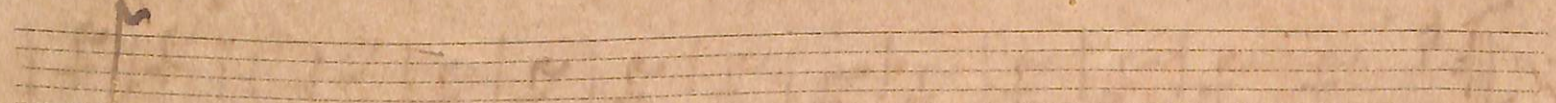
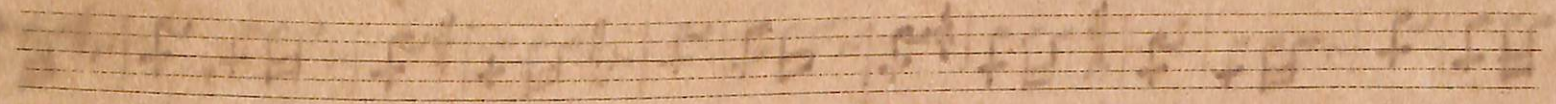
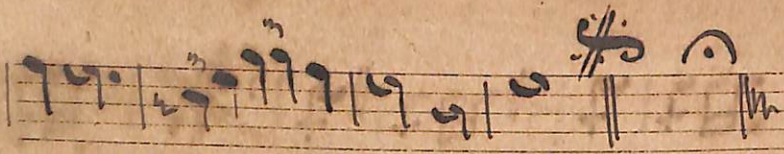
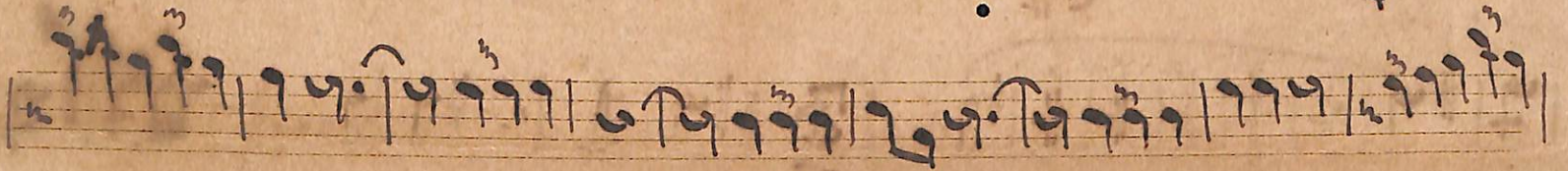
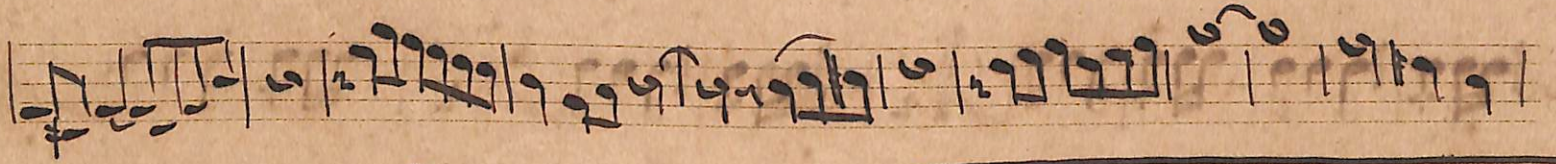
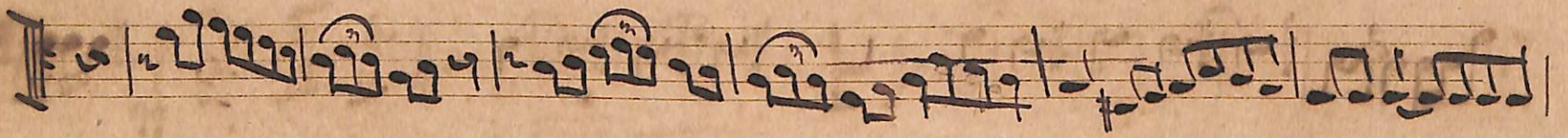
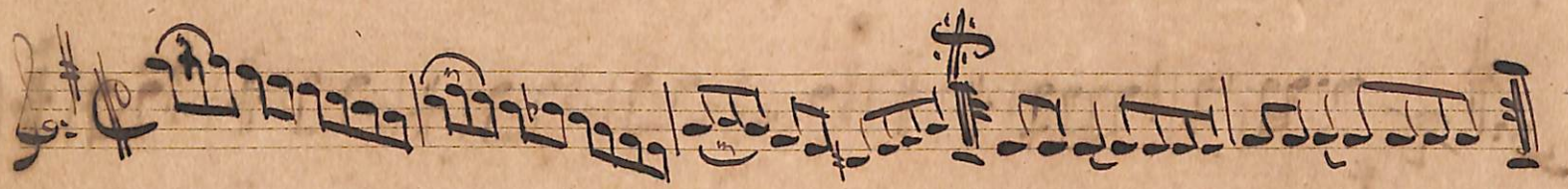

Cobrado s. RAIMUNDO P. DA SILVA 2^a A. Andante

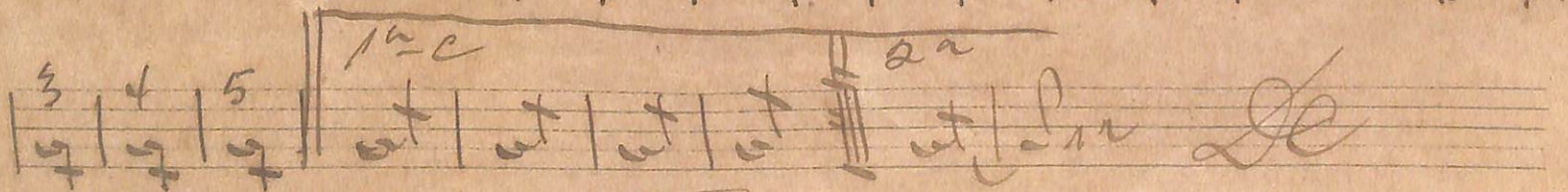
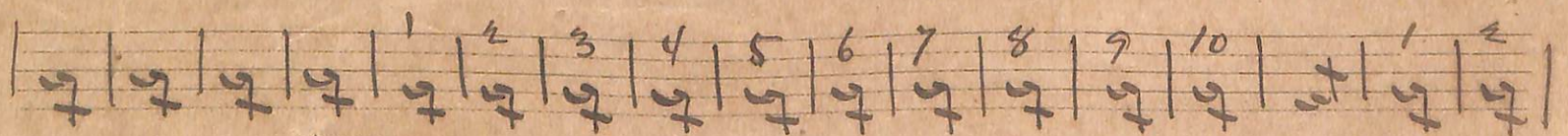
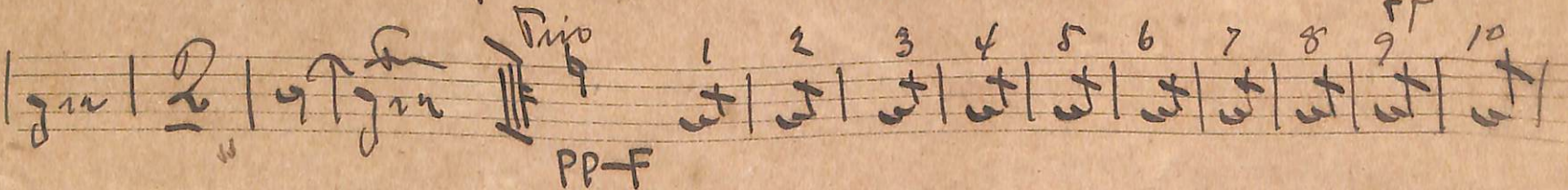
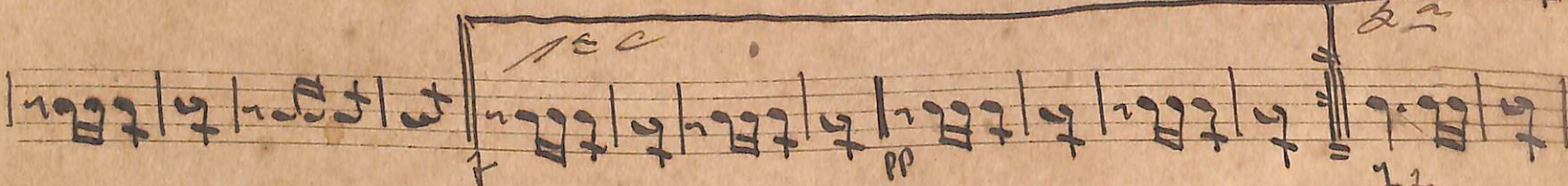
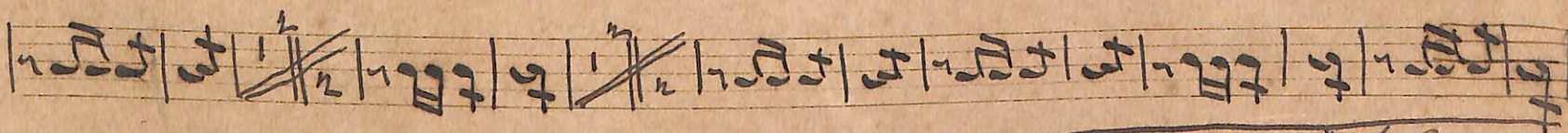
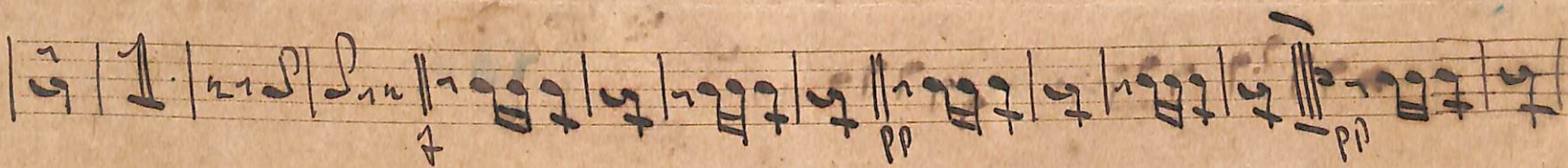
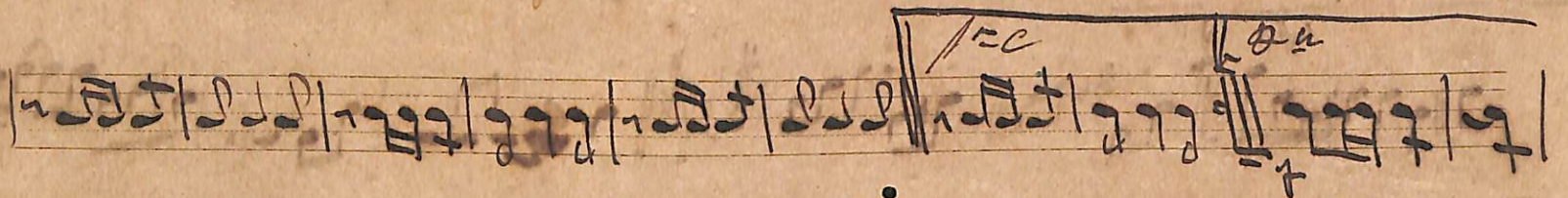
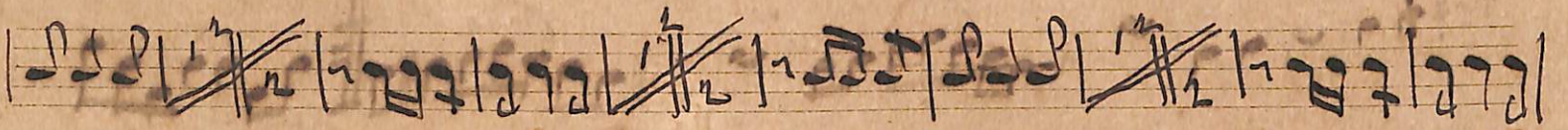
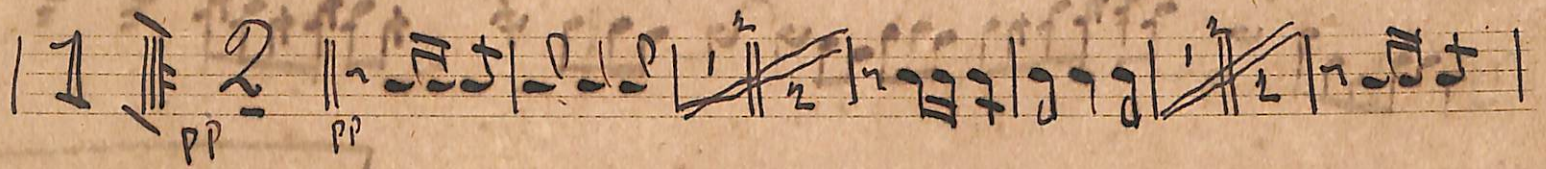
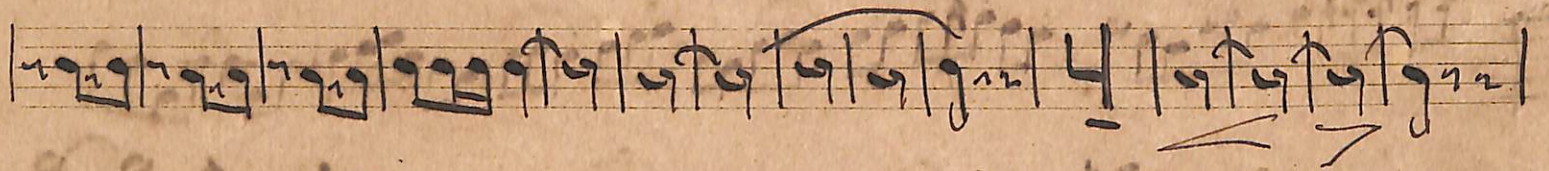
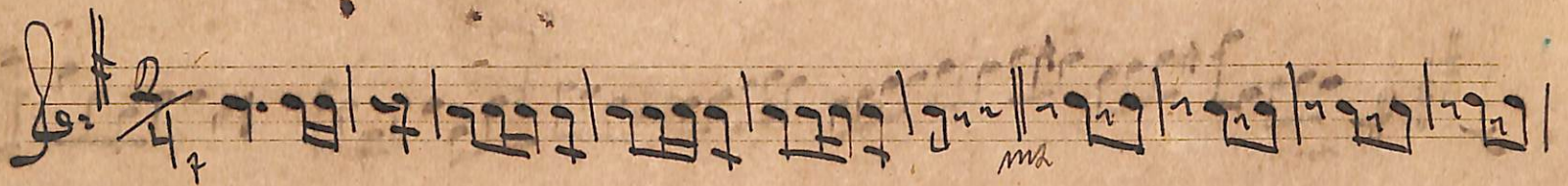

LOUCURA DE PRINCIPIANTE ~ PLUMBA ~

Inst. arregada por Eusebio
5. Alto mi

Sobrado 51

RAIMUNDO P. DA SILVA

2º Trompeta si Pedro

Allegretto

Sobrado

RAIMUNDO P. DA SILVA =

2º Trompete si
A. Nobre
Laerte

Dobrado ~

RHINUNDO P. DA SILVA ~

1.º Tambaque só

A. Imbu

Vino

34

1^o / *Tramone to*

A single staff of handwritten musical notation, showing a sequence of notes and rests. The notes are mostly eighth and sixteenth notes, with some rests interspersed. The handwriting is consistent with the rest of the page.

A single staff of handwritten musical notation, featuring a series of notes and rests. A small rectangular box highlights a specific section of the notation, possibly indicating a key signature change or a specific rhythmic pattern. The notes are mostly eighth and sixteenth notes.

A single staff of handwritten musical notation, showing a sequence of notes and rests. The notes are mostly eighth and sixteenth notes, with some rests interspersed. The handwriting is consistent with the rest of the page.

A single staff of handwritten musical notation, showing a sequence of notes and rests. The notes are mostly eighth and sixteenth notes, with some rests interspersed. The handwriting is consistent with the rest of the page.

A single staff of handwritten musical notation, showing a sequence of notes and rests. The notes are mostly eighth and sixteenth notes, with some rests interspersed. The handwriting is consistent with the rest of the page.

A single staff of handwritten musical notation, showing a sequence of notes and rests. The notes are mostly eighth and sixteenth notes, with some rests interspersed. The handwriting is consistent with the rest of the page.

Sobrado: RAIMUNDO P. DA SILVA

From home to A. Nobre

Sobrado RAIMUNDO P. DAS

Bom Jardim A. J. J. J. J.

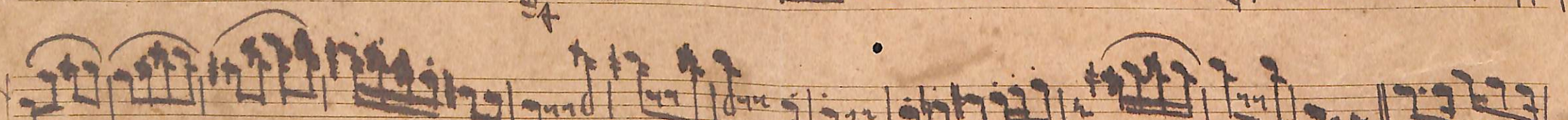
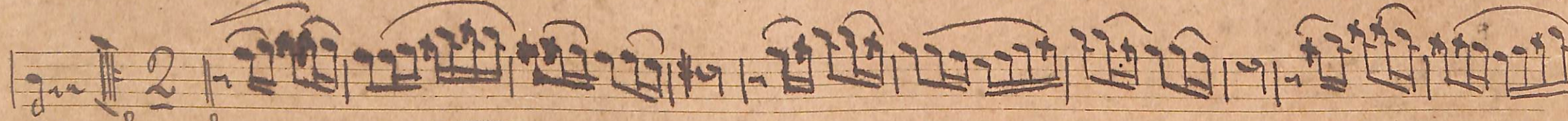
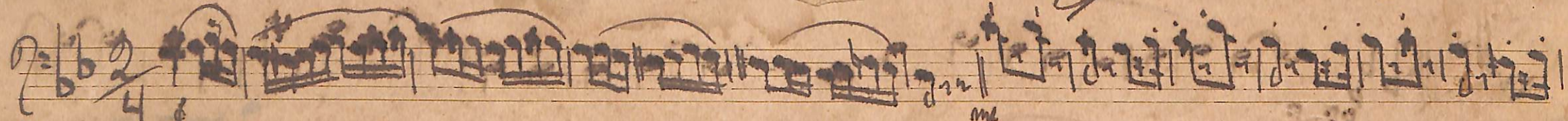

Sobrado

RAIMUNDO P. DA SILVA

E Baixo si-

Obrado = **PRIMUNDO P. DA SILVA** =

Tuba A. Nobre

Vire logo

Faint, ghostly handwritten musical notation on a five-line staff, appearing as a mirror image of the first staff.

Faint, ghostly handwritten musical notation on a five-line staff, appearing as a mirror image of the second staff.

Faint, ghostly handwritten musical notation on a five-line staff, appearing as a mirror image of the third staff.

Faint, ghostly handwritten musical notation on a five-line staff, appearing as a mirror image of the fourth staff.

Faint, ghostly handwritten musical notation on a five-line staff, appearing as a mirror image of the fifth staff.

Faint, ghostly handwritten musical notation on a five-line staff, appearing as a mirror image of the sixth staff.

Faint, ghostly handwritten musical notation on a five-line staff, appearing as a mirror image of the seventh staff.

Dobrado, PRIMUNDO P. DA SILVA ~ Bateria A. Nobre

Key elements of the score include:

- Time Signature:** 2/4
- Tempo/Character:** *marquem*, *alopado*, *marca*, *segue*
- Dynamic Markings:** *p*, *mf*, *f*
- Performance Instructions:** *B. so*, *tute*, *1^o c*, *2^o*
- Measure Numbers:** 28, 22, 30