

Tobras

BATISTA de MELO

1º S. Alto, *viol*

Empty musical staves at the bottom of the page.

Trio

Aut. e copia

N. Campos

Alto

BATISTA de MELO 1º Sax ALTO mis

Dobrado

BATA

Two empty musical staves at the bottom of the page, consisting of five-line systems.

DIVISIA de MELO

I. s. Alto mis

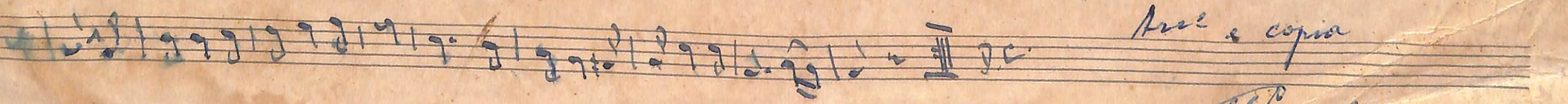
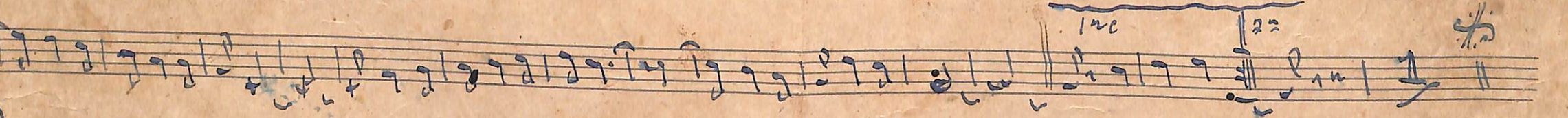
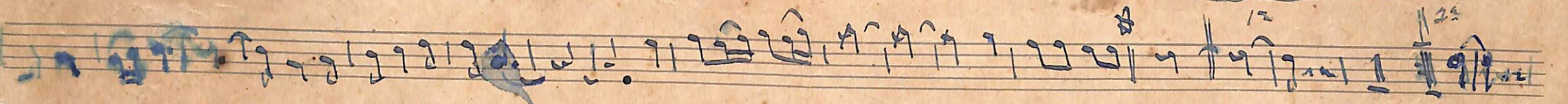
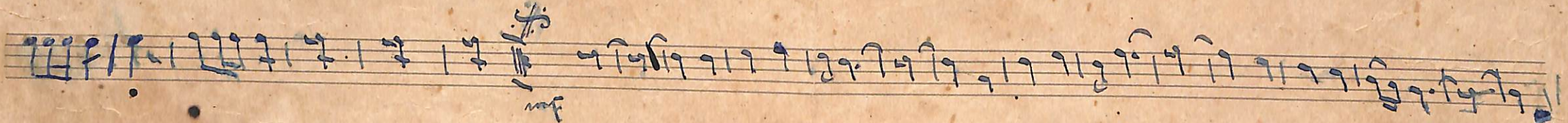

Aut e copia

A.E. [signature]

Obertura «Batista de Cristo» Sao Bartolomeo mil.

This is a handwritten musical score for an overture. The score is written in blue ink on aged, yellowed paper. It consists of approximately 12 staves of music. The notation includes various rhythmic values, rests, and dynamic markings. Key features include:

- Staff 2:** Continues the melodic line with similar rhythmic patterns.
- Staff 6:** Continues the melodic development with various rhythmic figures.
- Staff 7:** Features a first ending bracket labeled "1^a c" and a second ending bracket labeled "2^a c".
- Staff 9:** Shows a continuation of the melodic line with some rests.
- Staff 10:** Contains a section of music that has been heavily scribbled out with dark ink.
- Staff 11:** Shows the final part of the overture, ending with a double bar line.

Dobrado

BATISTA de MELO

1^o Trompa mi

Re

Trio

Aut. e copia

Dobrado

Batista de Melo

2.º 3.º Trepas

Violon

BATISTA MELO

II.º Trompa mi b

Per: e copia

H. P. Campos

DOBRADO BATISTA DE MELD

III^o TROMPA Mi b

FIM

Tobrado

BATISTA de MELO

III^o Trompa mi b

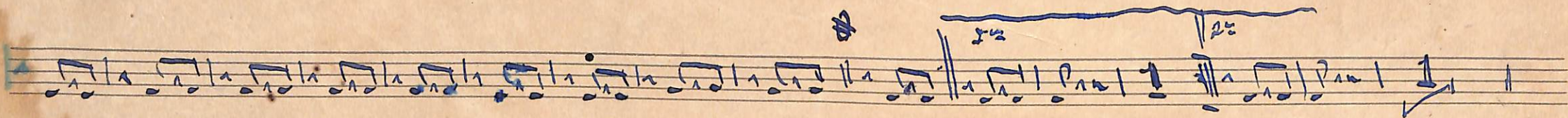
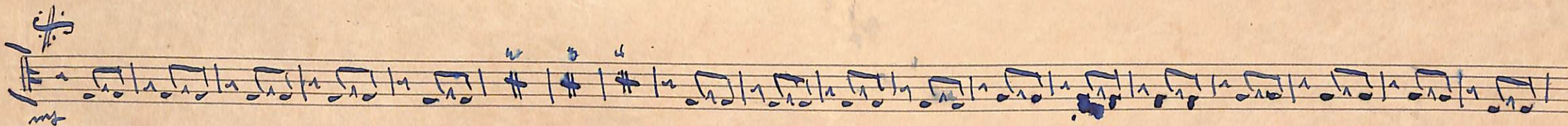
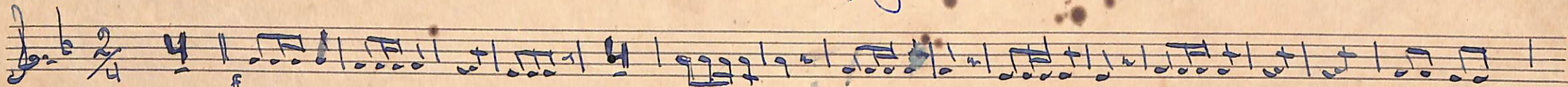

Peri e copia

A. S. Campos

-DOBRADO=-

«Batista de Abilo»

Bombardino

trio

p

pp

[Faint blue ink markings, possibly a signature or scribble]

[Small black ink mark]

[Faint blue ink markings]

[Faint blue ink markings]

Dobrado

♯ BAPTISTA DE MELO ♯

2. Incompleta sib

Vire logo

lento
Vire

Trio

Aut. e copia

(Handwritten signature)

Dobraczo

Batista de Mello

1^o Flauto sib

gali
w
w
w
w
w

VIRE

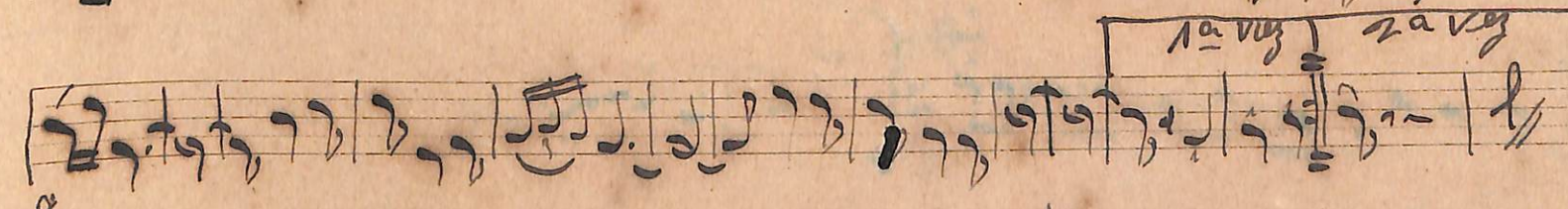
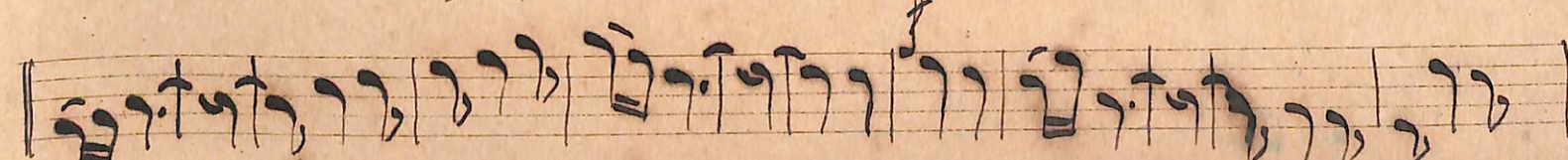
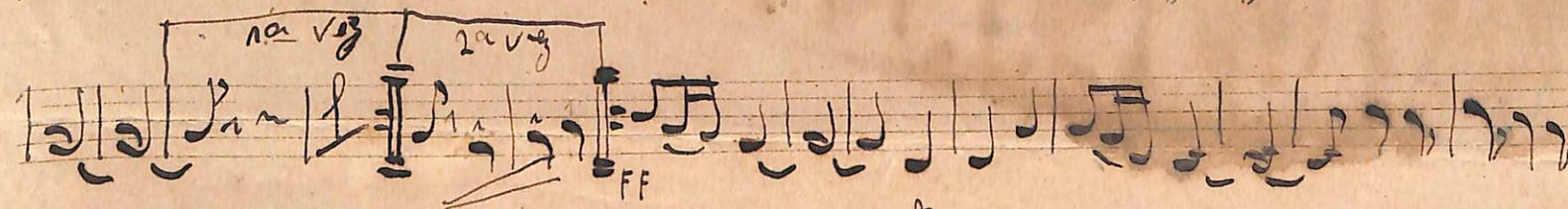
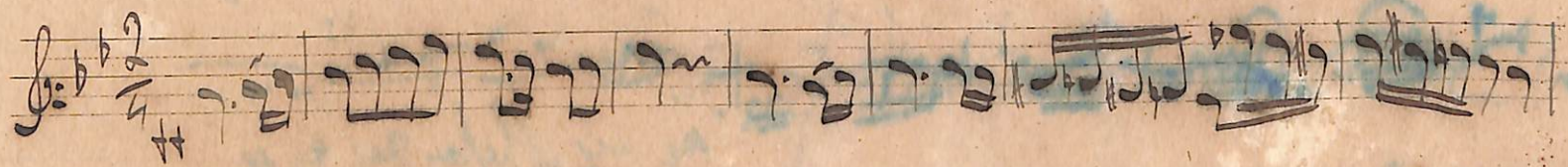

Trio

Aut. e copia

A. B. C.

Dobrado

BATISTA de MELO -

I^o Flautone só

Fin
vire capite para o lado

Trino

2^a e copia

A. Campo

Poltrada

BATISTA DE MELO

Faculdade de Direito do 1º ano de 1900

And. e capia
A. Campo

Dobrado

BATISTA DE MELO

II: Fagotone 2o

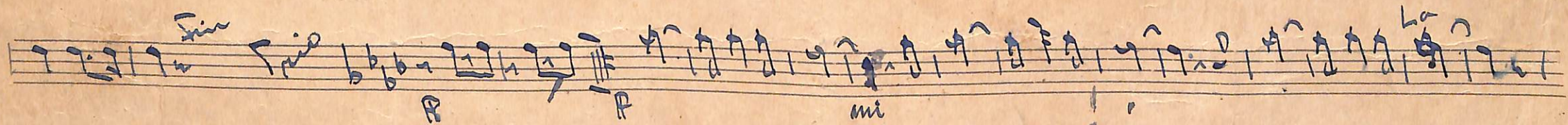
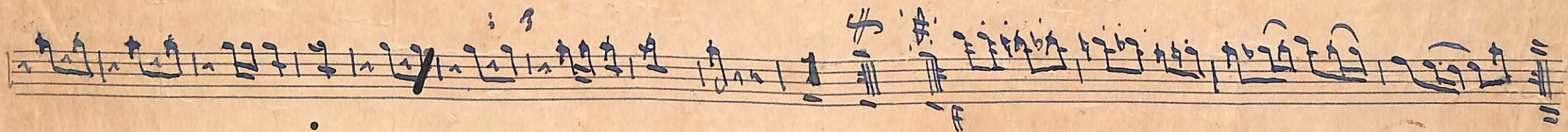
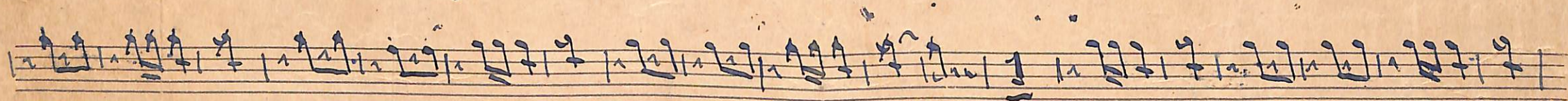
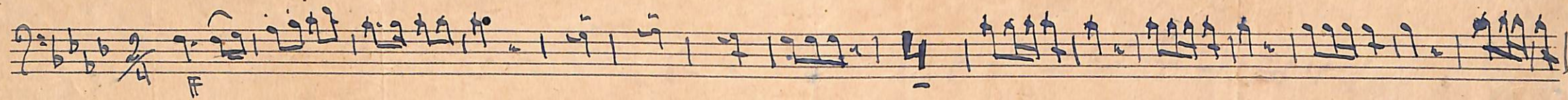

arr: e copia de

M. Campes

Dobrado

BATISTA de MELO

II^o Trompete sib

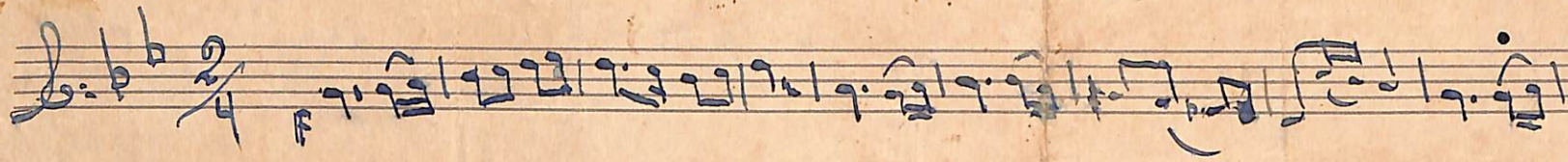

2^a e copia
A. C. Camp

DOBRADO, BATISTA DE MELO

2º TROMBONE

BATISTA DE MELO

BRASILEIRA n. 16

Fine

Four empty musical staves, each consisting of five horizontal lines. There are some faint blue ink smudges and small black dots scattered across these staves, but no musical notation is present.

Aut. e copia de 166

DABRADA BATISTA DO MELU

DOBRADO BATISTA DE MIELO

KOMIT

DOBRADO BATISTA DE MELO

BAIXO Si b

Allegretto

BATISTA DE MELO

Baixo Tuga Sib

Vire rapido o trio entra de fora

Finis

Aut. e copia de *A. E. Campes*

Dobrado

BATISTA DE MELO

Goubarديو do

Aut. e Copia

A. Campi

«Dobriano»

Batista de Melo

Bombo Prato

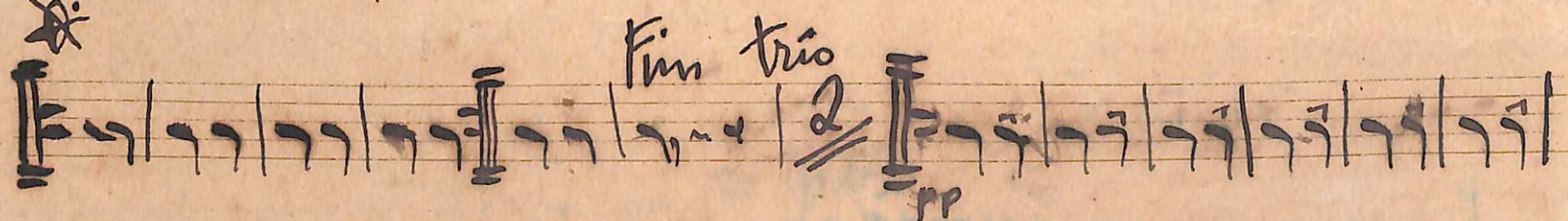
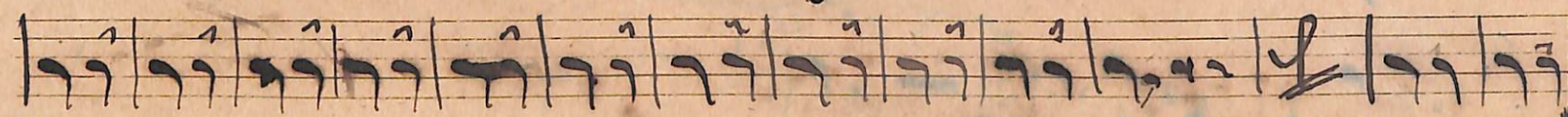
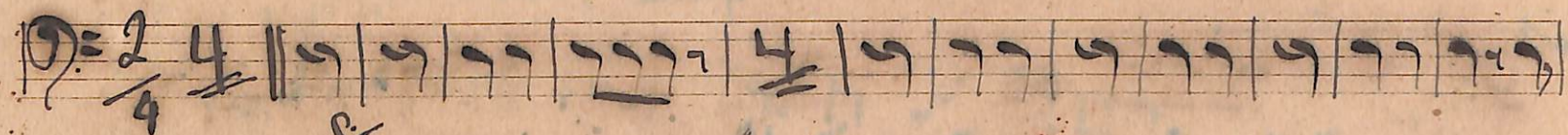

Primo Piano - Marcha

este q' m' h' m'

Alexandre Henri Abel

quere quere m' m'

quere

Alto
4/2

Empty musical staves at the bottom of the page, consisting of five horizontal lines.

Parado

BATISTA de MELO

Bombo e Pratos

Ar. e copia
A. Campos

Dobrado

BATISTA DE MELO

caixa

*De Cordão
e Alcor*

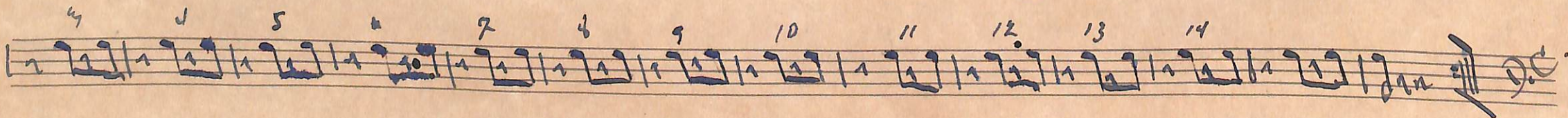
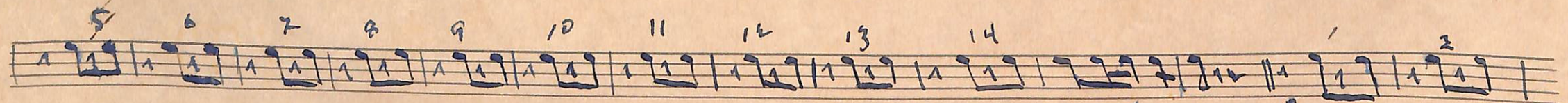
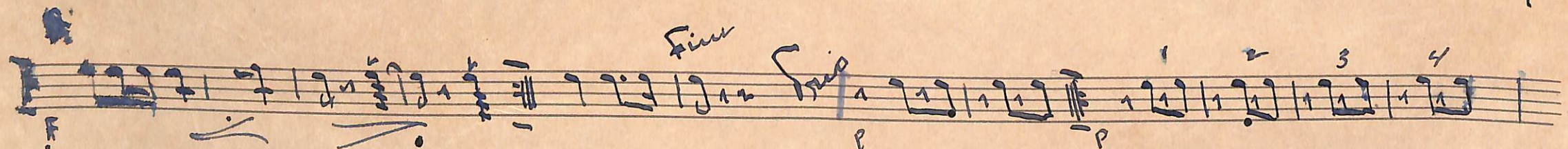
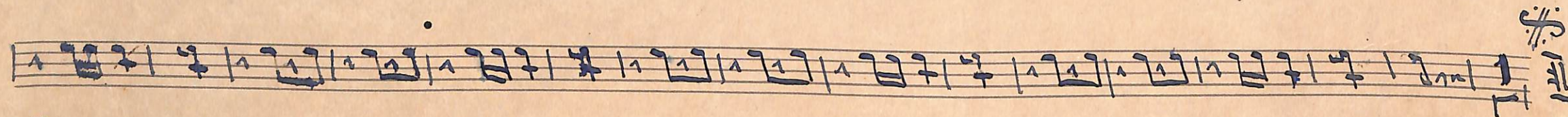
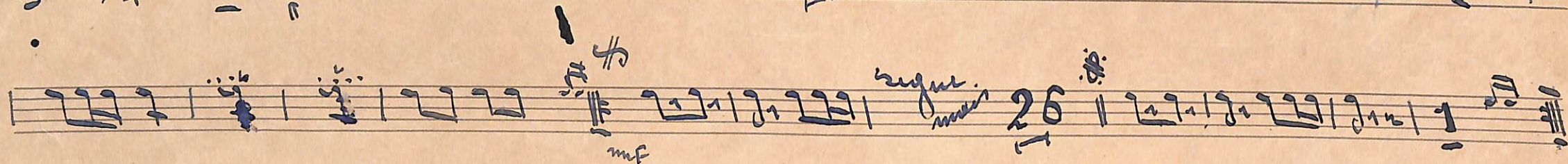

Arre e copia

M. Camp