

Tromba

2203

Chiarissimo Repieno sic ond. clarinetto

Por N. M. do Espírito Santo

Dobrado

220

1^a Clarineta Sib

Allegro

2 2 0

S. Soprano

Albrados

Soprano solo

Dobrado

220

Sopr-Alto mit

DOBRAVO (220)

2^o S. ALTO

Lobrado 55 ≈ 220 *V. No. 6. Santo*
S. Tenor 516

Dolendo

220

S. Tenor solo

Allegretto

220

San Bartolomeo

BARITONO-EP

220
DOBRA DO

SAX-BARITONO-MID

Vire

SAX-BARÍTONO - E♭

*Cópia de Fernando em
31 Agosto de 1967. no. 2120!*

Dobrado

220

Por Antonio Manuel do Espírito Santo
1º Trompete sib

Five empty musical staves are visible below the first three staves, arranged in two groups of two and one. They are blank, with only the five-line structure of each staff drawn.

A. M. B. Santo

Allegro $\frac{2}{4}$ 2 2 0 2

1^o Trompete sib

Vnio

DOBRA DO, (220)

2^o PISTON

Allegretto

220

II. Trompa si b

Andante

220

M. no 6. Santo
F. Trompa mio

Dobru

220

Tempo rub

Dobrado

220

Por N. H. do B. Santo

III = Trompa mib
mf

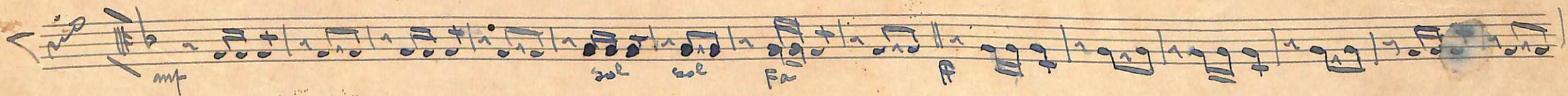
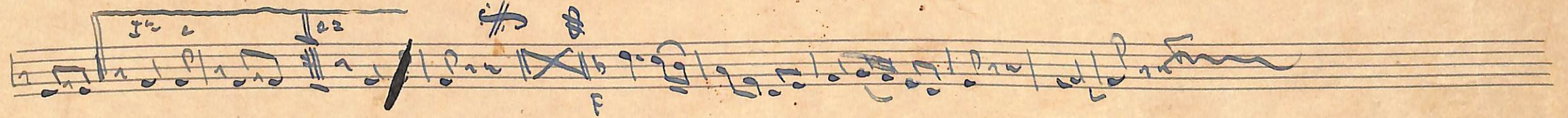
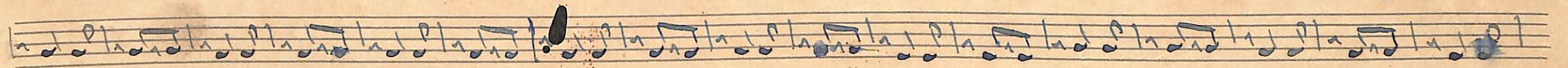
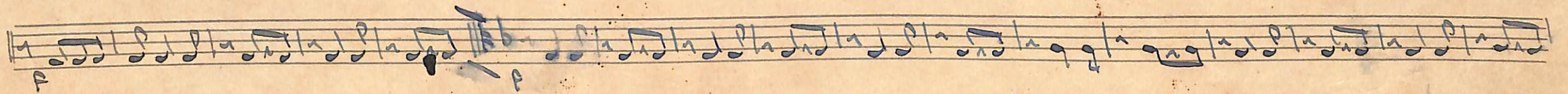
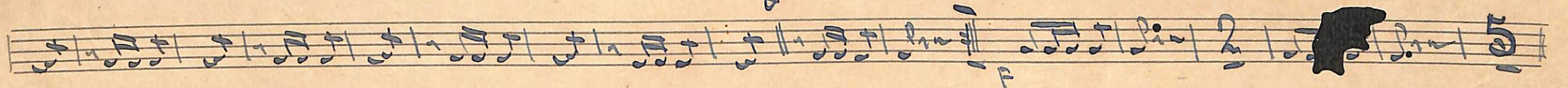
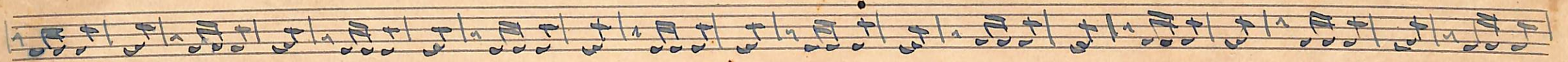

Lobrado

220

M. No. 6. Santo

3^o Tassa pa mit

Four empty musical staves at the bottom of the page, showing the five-line structure without any notation.

Adagio 2 2 0

Adagio

2 2 0

cresc.

mf

p

p

p

p

Corrado ss

2 2 0

per All. Santo
1.º Tacombone 80

Four empty musical staves are located at the bottom of the page, below the main score. They are blank, with only the five-line structure visible.

Dobrado Copio Musical

220

F. Trombone 2o

= 220 =

Zambardis do

This block contains ten staves of handwritten musical notation. The notation is written in blue ink on aged, yellowed paper. The music consists of a single melodic line with various rhythmic values, including eighth and sixteenth notes, often beamed together. There are several dynamic markings such as *mf* and *ff* scattered throughout. Some staves have small numbers (1, 2, 3) above them, possibly indicating measures or sections. The paper shows signs of wear, including tears and foxing.

mf

220

Dobranas

220

Basso-Euba sib

Empty musical staves at the bottom of the page.

Dobrado

220

Gairos - Tula ou b

... Martin Manuel do Espírito Santo

Obando Corpo Menor

220

Caixa

Four empty musical staves at the bottom of the page, each with a single vertical line drawn through the center.

Por A. M. do B. Santos

Polbrado

220^m

Bateria

Four empty musical staves at the bottom of the page, indicating that the score continues on the next page.